U. S. GOVERNMENT WEATHER FORECAST
Boston and vicinity: Unsettled, generally fair tonight and Saturday; not much change in temperature; strong to high north to west winds, diminishing Saturday.
Sun rises at 6:46; sets at 5:12.
Moon sets at 9:03 p. m.
High tide at 1:19 a. m.; 1:36 p. m.
Temperatures: Maximum 36; minimum 25; average till 11 a. m. 34.
Light all vehicles at 5:42.

BOSTON AMERICAN

10-P.M. EDITION

LARGEST EVENING CIRCULATION IN NEW ENGLAND

VOL. 17—No. 272

Copyright, 1921, by E. Zenophon Pub. Co.

BOSTON, FRIDAY, FEBRUARY 11, 1921

Registered in U. S. Patent Office.

PRICE THREE CENTS

Today

War, More of It?
The Vast French Army
Germany Better Off
Our Own Problems

—By Arthur Brisbane—

Copyright, 1921.

The lady in Chicago did not know what she was starting when she took the lantern and went out to milk the cow, and the earth did not know what it was starting when it took down the sword in that big war and went out to gather glory. The world will be very sick of war before it is all over.

Everywhere there seems possibility of fighting. Some distinguished English statesman, with a bad headache from the night before, presumably, even suggests that England and America are drifting toward war. Dangerous drifting, especially for England, if it were so, but it is not so, "we guess," as the English would say.

Russia, however, the despised, overgrown sister of the north, seems so be ready to fight anywhere, at any time. She has 400,000 men ready for trouble on the Polish and Rumanian borders. There will be absorbing done there by Russia unless western Europe helps against Russia on a big scale.

And the appetite for "helping" has died out in western Europe, except for the French desire to get thirty billion francs owed by the Czar and repudiated by Lenin. France will tire of that mirage chase after a while, and Russia will do various unpleasant things to her neighbors while her enthusiasm lasts.

The hopeful supposed that nations would have enough war after this war; but look at the figures.

France, according to a report made to Congress by Secretary Baker, has the world's biggest standing army. With francs selling for 7 cents apiece, that is no joke.

With peace declared and the indemnity "fixed" for the time being, France has actually under arms, eating at public expense, drawing pay and producing nothing for France, 732,000 men.

She has, in her reserves, more than a million and a half more men. That does not look like blessed peace. France expects to make Germany feed and pay that army for the next forty-two years. That may happen; may not; probably won't.

But if it did happen, how much better for Germany than for France. If Germany had that army, as she used to have it, she would have to pay and feed it anyhow, and at the same time lose the services, the productive work of the hundreds of thousands of army men. Now Germany's men are all available for work, thanks to the peace terms that killed off the Kaiser's army and navy.

And France has three-quarters of a million men producing nothing, learning nothing, away from their families, from the farms and the factories, while Germany's men are all at work producing—wealth and families—to make Germany bigger. Germany is growing and producing, training her men in industry and agriculture, while France has nearly a million of her best sons marching around producing nothing, watching Germany bigger. Is that a good thing for France or a good thing for Germany?

If you had to see your sons idle, fed by the working sons of your neighbor, or your sons busy developing the farm and feeding idle men across the line, which would you choose as better for your sons?

Victory in war often hurts the winner more than the loser. The winner may make a heap of himself for a while, but the loser must work—and work is what counts.

This country, fortunately, seems inclined to avoid waste of money and waste of men on a great standing army. The President, heaven knows why, wanted a standing army of nearly 300,000 men. But Congress decided against it.

Certain interests, it is well known, want plenty of soldiers to deal with labor. But dealing with strikers, which is meant, you could not do more than use as many machine guns as the wildest strikers would want and you could need 300,000 soldiers for that. England got along nicely before the war with 90,000 men, mostly in the British island. Should we not get on with 150,000?

They ought to "take care of labor" and form a sufficient nucleus, officers and men, for a real army of millions if we have to have it.

Those that worry about "labor" for their comfort should remember that we have prohibition, and that helps keep the peace.

Men that ought to know say the great general strike was won by prohibition. It was only necessary to keep away whiskey. Without it there was no trouble, as the men would not go up against bullets cold sober, and could not win in any other way.

What the country wants, and is going to have, thanks to Mr. Harding, is a navy big enough to say to the world, "Keep away from here." It is reassuring to hear Senator King say that we mean to have the fleet we need, and "not depend upon the mercy, generosity or good will of other powers with rival conflicting interests or ambitions."

Hearst Moves to Stop Foreign Credits

WINIFREDIAN BATTERED BY STORM

Congress Fights Menace of Typhus

MYSTERY IN TAILOR SHOP GUN AFFRAY

Man Seen Entering With Weapon Found Badly Wounded; Proprietor Arrested

Providence, Feb. 11.—James Sarubi, thirty-two years old, was shot and seriously wounded today in the tailor shop of Michael Mancuso on Manton avenue, as the result, it is believed, of an argument.

Mancuso was arrested pending investigation. Sarubi conducts a barber supply business on Drayton avenue. He was taken to the Rhode Island Hospital.

According to Modestino D'Adria, of Gessler street, he was about to enter the shop when he saw Sarubi with a gun in his hand. D'Adria started out to notify the police, and was cranking his automobile when he heard a shot. Returning, he saw Sarubi lying on the floor, and Mancuso, he says, with the revolver in his hand.

D'Adria shouted for the police, and Patrolman Flynn took Mancuso into custody. The bullet entered Sarubi's neck just under the chin.

MOUNT CLAY COMING HERE WITH 829 ALIENS

The United American steamship Mount Clay, en route from Hamburg to New York, has been diverted to Boston by wireless, owing to congestion at Ellis Island, according to word received here today. Besides 829 steerage passengers, the Mount Clay is bringing survivors of the Belgian steamship Bombardier, rescued 600 miles off Halifax. The Mount Clay was reported today about 600 miles east of Ambrose Channel, New York, and is due here about noon tomorrow. The steerage passengers embarked at Hamburg. Owing to the typhus scare in this country they will be disembarked at Gallup's Island and put through a sanitation process as were the returning soldiers.

ONE DEATH, ONE NEW CASE OF SLEEPING SICKNESS

There was one death and one new case of sleeping sickness today. Sigmund Klatatouskas, thirty years old, a machinist, of No. 149 Bowen street, South Boston, died in a Boston hospital. The new case was that of Albert Thayer of Mattapan. The total is now ten deaths and twenty-five new cases since the first of the year.

Another 50 Cents Cut in Oil Price

Pittsburgh, Feb. 11.—The Joseph Seep agency here, Standard Oil purchasers, today announced a fifty-cent cut in the price of the five best grades of crude oil. The new prices follow:

Pennsylvania, $4.00; Cabell, $3.50; Somerset heavy, $3.25; Somerset light, $3.50; Eastland, $1.35.

HUB GIRL JAILS 2 NEW YORK MASHERS

Emily F. St. Leaperow, Trained Wrestler, Throws and Holds Them for Police

New York, Feb. 11.—That man was "made to mourn," Albert Pomerants of this city and Herbert Lembeck of Yonkers thoroughly agree.

They made the bad mistake of flirting with a Bostonian, who happened to be a wrestler and were roughly handled by her. Later they were arraigned in the night court on a charge of disorderly conduct.

The complainant, who said she was Miss Emily F. St. Leaperow of Boston, an instructor in a gymnasium for young women, told Magistrate Douraas that she was waiting for a girl friend at 14th street and Irving place about 6 o'clock, when Lembeck and Pomerant asked her to walk down the block with them.

Instead of consenting she seized both and threw them to the pavement, as Patrolman Reilly, who saw part of the struggle, will testify. She also told the magistrate she was one of nine daughters, all of whom were wrestlers. Her father and brother were killed fighting for France, she said.

Magistrate Douraas found Pomerants and Lembeck guilty and held them for sentence tonight. They told the court they thought Miss St. Leaperow was "lonesome" and for that reason suggested a walk.

REPORT 23 KILLED IN GEORGIA TORNADO

Bandersville, Ga., Feb. 11.—The latest advices today from the villages of Oconee and Gardner, swept by a tornado Thursday afternoon, states that two white persons, Benjamin F. Orr, the daughter of E. L. Minor, three years old, and seven negroes were killed and between forty and fifty suffered broken bones and painful bruises. The minor child was crushed to death and the Orr boy completely decapitated. The village of Gardner suffered most severely, where every cottage and shanty except three were demolished. At Oconee the school building filled with pupils and two dwellings were blown away.

The tornado, struck near Oconee and Rolfing, crashing and demolishing, and swept everything clean to a point near Toomsboro.

COURT ORDERS HOUSTON TO SHOW WHY FOREIGN CREDITS SHOULD NOT BE CHECKED

Washington, Feb. 11.—Secretary of the Treasury Houston was today ordered to show cause on next Friday why he should not be restrained from allowing further credits to foreign governments. The rule was issued by Justice Hitz of the Supreme Court of the District of Columbia in response to an action filed by William Randolph Hearst, as a citizen and a taxpayer. Through his attorneys, Ansell and Bailey, Mr. Hearst charges that Secretary Houston and his predecessors in office advanced to foreign governments $9,580,823,677.18 and that a balance of $419,176,322.82 out of fund of $10,000,000,000 remains in the custody of the Treasury and that the Secretary is about to make further advances to foreign governments.

PLAN BAN ON ALIENS TO CHECK PLAGUE

Move to Suspend Immigration for at Least a Year to Prevent Epidemic

By International News Service.

Washington, Feb. [illegible]. Compli[illegible] of [illegible] typhus carriers are entering the United States, Commissioner-General of Immigration Caminetti said today. He expressed confidence that the plague would not get beyond the confines of the quarantine zone.

Dr. Hugh S. Cummings, surgeon-general of the United States public health service, admitted that cases of the plague are entering the country, but he declared that he had no fears of an epidemic.

Senator King announced today that he would wage a fight in the Senate for the immediate passage of legislation barring all immigrants for a period of at least one year.

PROTECTION NEEDED.

"Every person who has any knowledge of the situation in Europe has warned us that the nation is in danger of the dreaded typhus being brought here by immigrants," Senator King said. "We must take immediate action to protect our people from this scourge."

Senator Harrison announced that he would call upon the Senate to lay pending legislation aside in favor of immigration exclusion legislation. President Wilson has under consideration an appeal from Health Commissioner Copeland of New York asking that a quarantine be placed to protect the nation from typhus.

Strong measures to combat the entrance into the United States have been taken by the Immigration service, acting in concert with the public health service, Commissioner Caminetti asserted.

"During my recent tour of inspection in Europe," said Caminetti, "I saw the great danger that confronted this country through the hordes of

Continued on Page 2, Column 3.

CLEMENCEAU PLANS VISIT TO AMERICA

Paris, Feb. 11—Former Premier Georges Clemenceau contemplates a visit to the United States after his return from India if his health permits. Letters received from the ex-Premier today said he expected to arrive home about March 15. If he is able to make the American journey he will continue to China and Japan from the United States, thus completing a visit to all parts of the world.

MRS. HARDING DUE AT ST. AUGUSTINE TODAY

St. Augustine, Fla., Feb. 11.—Mrs. Warren G. Harding, wife of the President-elect, is expected in St. Augustine late this afternoon. She will be accompanied by Dr. C. E. Sawyer of Marion, Ohio, a lifelong friend of the Hardings, and for some time the President-elect's physician, who accompanied him during the campaign. Mrs. Harding will remain in St. Augustine with the President-elect until February 28.

MILD WEATHER FORCES ICE CUTTERS TO QUIT

Because of the continued mild weather, the ice companies cutting on Spy Pond have been forced to quit. The ice was ten inches thick when operations started, but about three inches of the ice have been lost during the mild spell.

Left to right—E. J. Boudreau, his wife, Mrs. Margaret J. Boudreau, and her sister, Miss Annie McCollough, arrivals today on liner after the stormiest and most hazardous voyage the big ship ever made.

Irish Refugees Here on Winifredian

Boudreau Family, Who Tell of Outrages at Their Home Near Belfast, Ireland by "Black and Tans."

BIG VESSEL IS DRIVEN BACKWARD BY GALE

Several Passengers Injured in Terrific Buffeting by 100 Mile an Hour Storm

After the stormiest passage of her career, during which for eighteen hours she was blown backward despite the full power of her engines, the Leyland liner Winifredian arrived at this port today.

The steamship was four days overdue, having consumed fifteen days in making the trip from Liverpool, at times having to combat a hurricane when the wind blew 100 miles an hour and more.

During the passage Dr. Patrick S. Burns, here of a wireless line-setting operation on a previous voyage, set the fractured right arm of Chief Officer William Selby, under most adverse conditions.

Several of the fifty-six passengers also were injured through the rolling of the vessel, the most serious being Walter Waring of Methven and Mrs. May Alford of Providence.

Mr. Waring sustained a sprained ankle and had bruises, while Mrs. Alford sustained a strained back and contusions when a number of passengers were thrown clear across the music room.

Miss Kathleen W. Larkin of Brookline, who was in the music room at the time, was buried beneath the bodies of her fellow passengers, but escaped without injury.

The hurricane set in last Sunday night at midnight, when the landings of No. 7 lifeboat broke under the strain to which the vessel was subjected. Bucketing into the mountainous seas, the steamer turned and twisted like a thing in agony, and

Continued on Page 3, Column 1.

FIRE IN PROVIDENCE CAUSES $25,000 LOSS

Providence, Feb. 11.—A fire caused damage estimated at between $20,000 and $25,000 in the garage of Joseph McCormick, contractor, No. 213 Taunton avenue, East Providence, About twenty motor trucks and automobiles were housed in the garage. A large number of these were taken from the building, but others had their tops burned off and their bodies scorched.

The building is constructed of steel and cement, but it has a wooden roof which caught fire in a manner unexplained.

TUFTS GLEE CLUB ENTERTAIN WOUNDED

One hundred patients at the United States Public Health Service Hospital at Parker Hill, Roxbury, will be guests of the Tufts College Glee Club at a concert in Jordan Hall tonight. It will be the first concert of the year. C. B. Linde, leader of the Mandolin Club, C. B. French, leader of the Glee Club, and G. B. Staples, manager of the associate clubs, will be in charge. A. E. Gould will be the reader.

STRIKES SPREAD IN ATHENS AND TRIESTE

London, Feb. 11.—The strike movement in Athens is spreading and a general strike appears inevitable, said an Exchange Telegraph dispatch from that city. The electricians, bakers and weavers joined the strike of street car employes today, it added. A general strike has been declared at Trieste, according to advice from that city.

THREE KILLED IN N. J. WHISKEY HOLD-UP

Auto Bandits Flee With Loot After Losing One of Own Gang

New Brunswick, N. J., Feb. 11.—A band of whiskey bandits operating on the Lincoln Highway, near Monmouth Junction, held up and captured a truck carrying twenty barrels of whiskey from Trenton to Newark, killed two of its crew and lost one of their own number when his touring car in which they were riding crashed into a telephone pole.

Apparently the members of the truck's crew were shot down in cold blood.

The known dead are Leo Salamandra, forty-one years old, of No. 736 Greenwood avenue, Trenton, N. J., in charge of the shipment of liquor, an unidentified bandit, who was found dying beneath the wreck of an automobile with a bullet wound through

Continued on Page 2, Column 5.

URGES BRIAND ADDRESS HARDING ABOUT LEAGUE

Paris, Feb. 11.—The Petit Parisien, in a column article on the first page today, urged Premier Briand publicly to address President Harding on Franco-American relations immediately after March 4, explaining that France cannot renounce the League of Nations because it is linked too closely with the Treaty of Versailles, but that France is ready to examine from the United States, thus completing a visit to all parts of the world.

SAVILLE ELECTED AS SOMERVILLE ALDERMAN

Somerville aldermen have unanimously elected J. Freeman Saville, past exalted ruler of Somerville Lodge of Elks, to serve the unexpired term of former Alderman William J. Bell. Bell was elected to the State House of Representative and resigned from the board. He had a year to serve.

LIEUT. D. A. RUPP TOOK POISON BY MISTAKE

Norfolk, Va., Feb. 11.—Lieutenant D. A. Rupp, U. S. A., whose dead body was found in his quarters on Langley Field, drank poison by mistake, according to a theory advanced today by Colonel Hensley, commanding officer, following an inquiry into Rupp's death by six officers.

AS A BODY BUILDER

Father John's Medicine has no equal—builds new flesh and strength, aids every organ. Nothing

Boy Hurt Climbing; Awarded $10,000

New York, Feb. 11.—The United States Circuit Court of Appeals, in an unusual case that involved the propensity of boys to climb, awarded David Frushier, thirteen years old, $10,000 in damages and his father, Samuel, $1,000.

The court held that anyone that put up a structure which might lure a boy to climb upon it is guilty of negligence unless he also takes some measure to prevent the boy from climbing.

In June, 1916, David, then a child of eight, saw a pigeon nest on top of a girder which crosses the New Haven Railroad tracks and saw also a pigeon sitting nearby. He climbed the girder and reached out to grasp the pigeon. He did not know that the wire was highly charged. When his hand touched the cable he was buried from the girder to the bridge below. His arm was so badly hurt that it had to be amputated.

'SNIPPER' CLIPS LAWRENCE GIRL'S HAIR

Thirteen-Year-Old Victim Loses Curls While on Way Home From Grocery

Lawrence, Feb. 11.—A "Jack the Snipper" is at work in the western end of the city, according to reports reaching the police. The latest victim was Loretta A. Hagen of No. 815 Essex street, a thirteen-year-old school girl, whose curls were cut off while she was on her way home from a grocery store.

She was not aware of what had been done until she reached home and her mother noticed it. The child does not remember any stranger being close enough to her to cut her hair off.

Bars Miss MacSwiney

Lincoln, Neb. 11.—Miss Mary MacSwiney, sister of the Irish martyr, was refused permission to address the Legislature here Monday by members of the House of Representatives. The Legislature by a vote of 48 to 44 declared that Miss MacSwiney's visit to the United States was of no importance to the people of Nebraska.

DIAMONDS WANTED FOR CASH
FRANK A. ANDREWS, Inc.
Jewellers Since 1880
276 Washington St., Cor. Water

IRISH VILLAGE BURNED BY BRITISH

Abbeydorney Is Raided in Reprisals After Policeman Is Wounded

London, Feb. 11.—In reprisal for the wounding of a policeman who was a Sinn Feiner, a village near Tralee, the village was raided by soldiers in the early hours of the morning.

The houses of the village were indiscriminately burned. Women were the chief sufferers.

Eleven houses were burned after the occupants had been ordered out and had fled in their nightclothes, panic stricken, to the country.

The matron of Mount St. Benedict College in County Wexford, has been sentenced to two years imprisonment by a British court-martial for having in her possession seditious documents and ammunition, it was announced here today.

The western part of County Kerry, Ireland, has been invested by the crown forces and a blockhouse system established. Horses have been commandeered at Tralee for cavalry, and the mountains are being searched over a wide area.

A sergeant-constable was shot at Tralee by the military for failing to halt when challenged. He claimed after he was wounded that he did not hear the challenge.

SKIRMISHES REPORTED.

A large body of Sinn Feiners swooped down upon Skibbereen and held the town for two hours. They carried rifles and revolvers and during their stay had complete control of the streets.

They held up pedestrians, including British soldiers, and made them sing

Continued on Page 2, Column 7.

KING GEORGE CONSULTS AMBASSADOR GEDDES

London, Feb. 11.—King George today gave an audience to Sir Auckland Geddes, the British Ambassador to the United States. The conference lasted twenty minutes.

WILDEY SAVINGS BANK
62 BOYLSTON ST., BOSTON
Deposits Go On Interest
FEB. 15
and the 15th of each month.
Accounts accepted $1.00 to $2000

J.A.
THE BEST SMOKE AT ANY PRICE
Allen & Fisher
BOSTON, MASS.

WINIFREDIAN IN 4 DAYS LATE AFTER WILD PASSAGE

BUFFETED BY 100-MILE GALE FOR MORE THAN 18 HOURS

Continued From First Page.

the stray lifeboat was cast back and forth about the boat deck with the force of a big gun projectile.

It had brought down the wireless aerials and was attacking the wireless house when Chief Officer Selby and a crew of volunteer seamen clambered to the deck to attempt to make it fast.

The men found, however, that they could not stand against the wind, and all were forced to seize some part of the deck and hang on. The axle broke the hold of Selby and Seaman Fred Woodman, who were catapulted across the deck and shot up against the rail.

Three times they endeavored to struggle back, but each time were blown to the rail, the third time Selby's arm cracking. Both were rescued from their precarious position by the remainder of the volunteers by means of heavy lines made fast to deck fixtures.

SETS FRACTURED ARM.

Ship's Surgeon Burns then set the fractured arm while Captain A. V. W. Trent held the surgeon steady, and two stewards pinned the chief officer to a table.

During this period the passengers who were not overcome by seasickness, being in the majority, were assembled in the music room, trying to keep up each others spirits. Of a sudden the Winifredian was hove down to starboard, and the passengers, who had gathered on the port side, were hurled in a heap thirty-five feet to the opposite wall.

Before they could pick themselves up the ship wallowed down into another tremendous trough, and the passengers were cast back to the port side. All were able to leave the steamship unassisted when she docked.

MANY SEASICK.

Many of the officers and crew, as well as the majority of the passengers, were also seasick, but were forced to continue at their duties. By 6 o'clock Monday night the hurricane force of the wind had moderated sufficiently so that the steamer was able to once more make progress toward Boston.

For eighteen hours previously, however, although steaming at full speed, she had been blown steadily back on her course.

Among the passengers were Mr. and Mrs. Edward J. Boudreau, formerly of No. 28 Michigan avenue, Somerville, who went to Ireland last July with the intention of settling. They bought a country place outside of Belfast, according to Mr. Boudreau, but being Catholics, were warned that if they did so their house would be destroyed.

They therefore went to Dromara, five miles farther out, and a policeman was put on guard in front of their dwelling, in Belfast. On the night of October 19 Mr. Boudreau said, it was fired by Orange raiders and destroyed.

The couple then decided to return to the United States and remain here until conditions become more settled in Ireland. Mr. Boudreau declared that Catholics in and about Belfast were terrorized by the Orangemen.

Two other passengers on the boat were Alice and Mary Lancaster, from Lancashire, Eng., who will visit relatives in Lawrence for six months.

CASES OF MAINE MURDER TRIO GIVEN JURY

Skowhegan, Me., Feb. 11.—The cases of John Brown of Boston, James Purcell of New Bedford and Gomer Spurlock of Kentucky, charged with the murder of Frank B. Matthen, aged sixty, was today given to the jury, following the charge by Judge Leslie C. Corning. Brown testified during the trial that Spurlock beat the station agent and the witness stabbed the victim with a knife that Spurlock had given him.

11,000 STANDARD OIL WORKERS CUT 10 P. C.

Chicago, Feb. 11.—B. W. Stewart of the Standard Oil Company of Indiana announces a 10 per cent. wage reduction affecting 11,000 employees of the corporation. Stewart states that the cut brings the wages of the employes a little above the rates of March 1, 1920, when an 11.11 per cent. increase, based on the high cost of living, was announced.

Reappoints McAnarney

the reappointment of John W. McAnarney, Mayor William A. Bradford of Quincy today filed with the city clerk notice of arney as city solicitor. Attorney McAnarney has held this office under four successive Mayors.

Monkey That Gave Up Gland Loses Life

Paris, Feb. 11.—"Le Docteur," the monkey which furnished the gland that was recently transplanted to the "body of Arthur Evelyn Liardet, a seventy-year-old Englishman, suddenly reeled over in his cage today and stopped dead.

Dr. Serge Voronoff, who conducted the rejuvenation operation and who had made a special pet of "Le Docteur," said he could not explain the simian's sudden death, as it had been unusually frisky and apparently had not been affected by the loss of the gland.

The only effect the monkey apparently felt from his surgical experience was a tremendous increase in appetite. He devoured large quantities of food of every kind.

Mr. Liardet and his beautiful young wife are preparing to return to London at the end of this week. Mr. Liardet said he felt very spry and youthful and was sure that the good effects of the operation would be lasting.

Warns Girls High Heels Cause Flat Chests

High heels cause flat chests, Dr. Kendrick Smith, osteopath, told several hundred members of the Girls' City Club.

He added that flat chests invited tuberculosis. Dr. Smith said that while it might be dangerous for middle-aged women to change from high heels to low, young working women and others should gradually abandon high heels and save themselves the profession of ills that follow wearing them.

It would be better if children went barefooted until reaching their teens, he said. He declared artists were getting away from the idea that the pretty foot was the artificially arched variety made by wearing high heels.

FIGHT TO CHECK SPREAD OF TYPHUS

Officials Expect to Confine the Plague to Quarantine Zone; Congress May Act

Continued From First Page.

Europeans planning to come to the United States, and upon my return strict orders were issued to all immigration stations to take the utmost precautions to prevent the entry of all persons who might bring typhus germs with them.

"Despite all our precautions, some have slipped in, but we are confident that the plague will never get beyond the quarantine zones."

Caminetti said that a number of countries of western Europe were free from typhus, but that with immigration stations to take the utmost precautions to prevent the entry of all persons who might bring typhus germs with them.

"The supposition is that when the immigrants get on board ship they are clean and free from vermin and germs," said Caminetti, "but sometimes they get in contact with infected persons despite the utmost precautions."

Surgeon-General Cummings said: "There is no danger of a typhus epidemic in the United States becoming general. If we should happen to have any typhus in the United States it would be found in congested districts of large cities.

"One thing with which we are more concerned than typhus is the question of cholera."

President Wilson today referred to Secretary Houston the telegram from Dr. Royal Copeland, health commissioner of New York, requesting that some quarantine action be taken as a preventive against typhus.

Secretary Houston is asked to advise the President on the matter and it is expected that he will call upon the customs division and the United States public health service for reports.

Bay State Is Free of Dreaded Typhus

There is no typhus in Massachusetts, according to Dr. Bernard W. Carey, State epidemiologist, in charge of the infectious and communicable disease section of the State Board of Health.

There has been no suspicion of the disease here for two years and a half, according to this official, who said that there is no need for alarm.

In a formal statement issued today Dr. Carey said:

"So far as we know there is no typhus in Massachusetts. The nearest approach to it was one suspicious case two years and a half ago. In January, 1919, Dr. Keller, the State Health Commissioner, had a conference with the Public Health Service and it was decided that the method of checking the incoming of the disease would be left to the quarantine officers at Ellis Island. Dr. Ryan is in charge and has done careful and splendid work."

1921 EXPENSES IN SOMERVILLE SHOW GAIN

Mayor's Budget Calls for $2,766,075 and Motorization of Fire Department

Mayor Charles W. Eldridge of Somerville today sent to the finance committee of the Board of Aldermen his budget for the year 1921.

His estimate of the cost of running the various departments amounts to $2,766,075.49, a slight increase over the expenditures of last year, when the total was $2,721,884.

The Mayor in his report which accompanies the budget asks the board to appropriate $100,000 for the complete motorization of the Somerville fire department.

The report fixes the salary of the new city clerk, Jason M. Carson, at $3,000.

30 MILLION LIGHTING STOCK BILL REPORTED

Vigorous opposition is expected in the Massachusetts Legislature to a bill which virtually wipes out the anti-stock-watering laws of the State and allows the conversion of about $30,000,000 worth of premiums on the stock of gas and electric lighting companies into new stock, to be distributed free to present stockholders. The committee on power and light has reported favorably on the bill.

N. Y. POLICEMEN FACE BOY MURDER CHARGE

New York, Feb. 11.—Two policemen today are facing indictments for murdering a thirteen-year-old boy last summer. The indictments were brought by the additional grand jury investigating alleged graft and corruption in the various city departments. It is alleged the officers escaped indictment before through suppression of evidence and intimidation of witnesses.

THREE DEAD IN BATTLE OVER WHISKEY

Daring Bandits Flee With Truckload of Liquor After Holdup in New Jersey

Continued From First Page.

his right eye, and Charles Barnabeo, also of Trenton, another of the motor truck party.

Following the hold-up and capture of the whiskey laden vehicle the five men who accompanied it, two on the truck and three in a touring car following it, were taken into the bandits' machine on a long wild ride through Somerville and Ricky Hill.

A quarter mile from the latter town the prisoners were ordered to alight. They made a break for liberty and the robbers opened fire. Two of the fugitives fell dead. A third was badly beaten by a blackjack.

The two other prisoners escaped into the woods. The bandits then presumably set out to overtake the captured truck. Sweeping through Kingston along the road to Franklin Park their flying car smashed into an automobile belonging to Michael Sala of Brooklyn, and overturned it.

BODY UNDER MACHINE.

A police automobile from New Brunswick, which had started out after the whiskey pirates found beneath the upset machine a dying man who lived only a few minutes after reaching St. Peter's Hospital in New Brunswick.

According to the New Brunswick police, the whiskey-laden truck belonged to Abe Pafnace, of Jacobs street, Newark, and was sent out in charge of a white man and a negro to transfer whiskey from another truck that had been stuck in the mud near Trenton.

Three other white men apparently with an interest in the stalled truck's cargo, followed the Gellek machine in a touring car.

At about 8 o'clock the headlights of the truck picked up six men not far from Monmouth Junction. As the truck and escorting car slowed down five or six men leaped from the bushes with pistol in hand and ordered the occupants of the two vehicles to throw up their hands.

The negro and white man were ordered off the truck. They obeyed and a melee of the bandits took their place and started the truck for New Brunswick. The occupants of the escorting touring car were also obliged to get out and all five of the prisoners were piled into the bandits' machine, together with three or four of the robbers.

FOURTH WAS BLINDFOLDED.

Then began the wild ride, taken apparently without any special destination in view which ended with the death of three men and the serious injury of the fourth, who was blackjacked.

It was Sala, whose car was hit by the fleeing bandits after their killings, who gave the alarm.

At once all of the machinery which has been devised in Central Jersey for the capture of auto thieves was put into motion. Police and deputies in automobiles were sent out along the roads and the wires hummed, notifying other towns to be on the lookout for the truck and the bandits.

Until an early hour today no sign had been found of the trucks or the men who left the touring car when it overturned.

Baker Stabs His Chair, Shocking U. S. Guard

Washington, Feb. 11.—"Aha! At last I have you!"

This exclamation startled the guard on duty at the entrance to the Cabinet Room in the White House executive offices. He looked up just in time to see a small, well dressed man, who apparently had slipped him, plunge a penknife into the back of the chair occupied by Secretary of War Baker.

The guard received another shock when the visitor looked up. It was the Secretary of War himself. He had removed the brass identification plate reading, "Secretary of War Baker," from the back of his own chair.

"I was anxious to add this little plate to my collection of souvenirs," the Secretary explained to correspondents.

CROWN FORCES INVADE KERRY COUNTY

Chain of Military Blockhouses Established; Horses Are Seized for Cavalry

Continued From First Page.

the Sinn Fein national anthem. When they departed they blindfolded the soldiers and led them away. The soldiers were released later, however. One of the raiders was said to have been recognized as Michael Collins, head of the Sinn Fein army.

Leaders of the moderate home rule faction in Ireland announced in Dublin today that they are opposed to putting the present act into operation.

GENERAL GOUGH PROTESTS.

General Gough, commander of the famous Fifth Army Corps in the war, declares that the "act settles nothing, the financial provisions are unjust, and that it threatens grave danger to every member of the community in Southern Ireland."

The Irish are being cruelly mishandled by the government, he stated, and said that he would co-operate with the rest of his fellow-countrymen to further the claims of Ireland.

The British government will not permit the threat of a national railway strike to influence the action of the British government in the matter of administration of law in Ireland, declared Premier Lloyd George in a letter to the executive committee of the Union of Railway Engineers.

The engineers' executive committee had threatened a strike unless guarantees of safety were given to members of the union in Ireland. Two union engineers were shot to death by Crown forces at Mallow, Ireland, last week.

The Premier in his letter promised an investigation of the Mallow incident and any other attacks on railroaders.

The Economy of Advertising

At 2%
A New Dollar
Kill the Argument
The Tinted Truth
Two Make A Sale

AN EDITORIAL ON BUYING

TO the general rank and file of citizenry, this matter of deflation and liquidation, this recovery toward normalcy, gets home at one close contact point:—

A dollar is worth more.

Food and clothing are costing less.

Here we have a singularly satisfying proof of the economy of advertising.

This was the situation:—The public, confronted by high prices, curbed their spending; bought goods only under stress of imperative need. Trade stagnated. Merchants felt the burden of full shelves. They needed actual money. There was just one way to get it—by selling their merchandise.

It takes two to make a sale. One of them must be the buyer.

The merchants wanted buyers; lots of them.

They got them.

You know how they got them.

They advertised for them.

They advertised their goods. They advertised their prices.

The public bought. The public is still buying. Because the public has learned that modern advertising is truthful. An enthusiastic salesman, under the stimulus of rapid fire conversation, may tint truth with eulogy. But writing an advertisement is a more deliberate process. It is natural for a man to write more carefully than he speaks. A signed statement is more convincing than a spoken word.

No man can advertise untruthfully and survive—and every advertiser knows it.

The established probity of American advertising has never been more dramatically displayed than in this reconstructive campaign of the past three months. Without it, the readjustment of prices would have been an uncertain, laborious and haphazard process. Advertising has provided the huge volume of business, without which such price reductions would have been flatly unprofitable. It has produced the rapid turnover. The rapid turnover is the only thing that compensates for reduced profit margin.

A 2% profit on $100 is only $2; but if it happens once a month it is as good as 24% once a year. That is why present prices are possible. They mean a drastic reduction of profit on each single sale; but advertising has increased the rapid frequence of sales to a point at which the merchant gets a reasonable return on his investment, yet at prices so low that the man in the street is at last realizing that his dollar is again approaching 100 cents in value.

This should kill once and for all the silly and obsolete argument that advertising is expensive and an extravagance.

It is neither. It is the most beneficent influence in modern trade. It is good for those who write and those who read advertisements. It is a strong, staunch pillar of modern economy.

Filene's Automatic Bargain BASEMENT

Saturday at 9---over a dozen styles in very unusual

georgette overblouses or waists

$3.95

And a color story that is almost as interesting as the styles, with white, brown, flesh, navy, some taupe or bisque to choose from. Much favored metallic or silk embroidered or lace trimmed blouses. Sizes 34 to 44 in lot.

$3.95

$3.95

for the first 717 Saturday!

good moire hand bags

95¢

Moire bags with fancy corded tops and silk fringe; tassels. Black, navy or taupe. Come early.

Three styles, some corded with mirror and purse; moire bags also with fancy silk fringe. The new Berlin shape.

OUR PLAN

Forces lots to sell quickly or we lose
¼ after 12 selling days
½ after 18 selling days
¾ after 24 selling days
Goods given away after 30 selling days

Hundreds of other lots—NO MAIL ORDERS

Large $150 Size 1921 Mahogany Model

FOR ONLY $59

Liberal Credit

46½ Inches High
20 Inches Wide
20½ Inches Deep

TODAY and TOMORROW—Greatest value we ever offered for new large $150 size Phonograph, made by one of the largest manufacturers in America, and guaranteed in every respect. The motor is a Heineman motor of high quality and will play four or five selections without rewinding. The cabinet is splendidly made of 3-ply mahogany and will last for years. All kinds of records are reproduced, true in every particular. The tone of this phonograph is considered the most perfect ever produced. These came to us in a special trade deal and we have agreed not to advertise the name of machine. Don't miss this opportunity to secure the biggest phonograph value ever offered.

LENOX JEWELRY Co

16 Bromfield St., Boston

THE WINCHESTER STORE

Tremont and West Sts. Phone Beach 7864
45 Summer St. Phone Beach 2666

Sale of Electric Labor Saving Devices

Thor Vacuum Cleaners $22.98

LAST month we had an opportunity to purchase a large quantity of Model 12 Thor Vacuum Cleaners, at a price that would mean a big saving to our customers. We are now placing these machines on sale at $22.98 for the sweeper itself and $4.39 for the attachments, making a total of $27.37. Every machine is guaranteed.

The motor is made by the General Electric Company.

Each machine has a rubber bumper which will protect your furniture.

This machine weighs only 9¾ pounds.

The bag is made of silkaline cloth, woven especially for vacuum cleaner service.

The Winchester Company believes that many of its customers who have wanted a vacuum cleaner, but who have hesitated on account of the price will avail themselves of this opportunity to buy one of these well known vacuum cleaners. As long as our supply lasts we will sell these machines without attachments at..... **$22.98**

Or with attachments at..... **$27.37**

Our Policy

WE know that the public is not interested in last year's prices; neither are they interested in any merchant's financial troubles. Just one thing they want and *that is real value and service.* It is the aim of every Winchester Store to give this in full measure.

There never was a better time to buy. Prices in the wholesale markets are lower than for many years. We are able to take advantage of this and buy in large quantities. Just such bargains as we show here.

It will be our policy to pass these advantages on to our customers just as quickly as we get these goods in our stores.

Other Labor Saving Devices

WE want every housewife to get acquainted with our complete line of these electric servants for the home. They save time, health and patience and make happier homes by lessening the drudgery of housekeeping.

You will find among our electric ware, many convenient cooking devices. Every one is guaranteed. All are well known makes that have a reputation for dependability.

Electric Percolators, in the pour and machine types. All attractive styles. Some complete with sugar, creamer tray.....$12.00 to $55.00

Electric Chafing Dishes. Serves many uses. All heavily nickel plated. $18.00 to $20.00

Electric Grills toast, fry, boils. Will take biscuits in seven minutes $11.00 to $15.00

Electric Discs for toasting or to accommodate small ovens or bake pans.....$7.50

Ovens for use on electric discs and grills. $8.00 to $9.00

Stanley Electric Irons for $2.98

THIS is a six pound iron ordinarily sold for $6.00. We bought a large quantity of these irons to sell at $2.98. The Winchester Store guarantees this iron for one year. It is finely constructed and will give long and satisfactory service. Complete with cord and socket..... **$2.98**

Hughes Electric Toaster at $2.49

HERE is another unusual bargain. A few months ago these toasters sold for $6.00. An advantageous purchase enables the Winchester Store to offer you these fine nickel plated toasters, complete with cord and socket at..... **$2.49**

Prices in this advertisement effective in all Winchester stores in New England

COMMUTERS, ATTENTION. You will find it convenient to leave your order at the Winchester store in the morning. Your package will be ready for you on the way back to the railroad station.

Mail and telephone orders promptly filled. Our charge account service is for your convenience.

The WINCHESTER Store

SOUTH BOSTON PROTESTS ANDREW SQUARE RUSH HOUR JAM

DEMANDS BETTER SERVICE

Conditions at the Tunnel Station Are Disgrace to the City, Speakers Declare

Denunciation of the conditions prevailing at the Andrew Square station of the Boston Elevated Railway drew applause from the crowd attending the meeting of the South Boston Citizen's Association in Columbus Hall last night.

Stephen Fitzpatrick, member of the association and one of the chief speakers, declared that conditions at the station and tunnel at Andrew Square "are a disgrace to a city like Boston, and should not be tolerated for a moment."

Speaking of the congestion during the rush hours, Fitzpatrick declared that there is "no pretence on the part of the company to give proper care and accommodation for the throngs who use this station night and morning."

"WOMEN MANHANDLED."

The station is not large enough for one thing, to accommodate the crowds. The jamming and congestion on the platforms during the rush hour period night and morning is frightful.

"Women and girls are crushed and manhandled in a way that is a disgrace to our city and to the company that is responsible for it.

"Where shall we look for help for it, however, until a radical improvement is made in existing conditions," he added.

Fitzpatrick also declared that the tunnel is not large enough to accommodate the number of cars required to give proper service in handling rush-hour crowds. Frequently, he asserted, from one to half a dozen cars are stalled outside, waiting their turn in the station.

After he finished speaking a committee headed by William F. Barry, president of the association, was named to call on the officials and trustees of the Elevated road, with a demand for improved car service.

DEMAND CHANGES.

Among the other things which the South Bostonians will ask of the company, is better cars on the line from L street to the South Station and City Point.

It was pointed out that these cars now are antiquated, drafty, leaky and cold.

An effort also will be made to have the company resume the transfer system between Field's Corner and Dorchester street.

The committee also will ask that the former plan of transfers down Dorchester street on the line to the North Station be resumed. It is declared that business firms on Dorchester street and Broadway have suffered considerably by the abrogation of the transfer.

A committee headed by Barry was instructed to call upon the Mayor, with the request that steps be taken by the city to supply a substitute site and building for use as a gymnasium, to take the place of the present gym, which is to be taken over by the government.

It was suggested that the city make use of the old brick police station on West Roxbury as a temporary gym until a permanent building can be constructed.

$800 TAILORS JOIN CLOTHING STRIKE

With the walkout today of more than 800 members of the Journeymen Tailors' Union, Local No. 12, added to the strike of Amalgamated Clothing Workers of America, the clothing industry of Boston is practically at a standstill. Business Agent Frank Deluca said that the tailors quit because of an attempt of the Merchant Tailors' Guild to wipe out the weekly wage system, to reduce wages 20 per cent, and to change working hours from four to five-four hours a week. The present weekly wage of the workers is $45.

FINNISH GIRL MARRIES ON PIER AT PORTLAND

Portland, Feb. 11.—Miss Alpha Granrath of Finland, arriving here on the steamer Cassandra, found her fiance awaiting yesterday on the dock with a marriage license in his hand and accompanied by the Rev. T. J. Einsiade of Gardiner, who performed the ceremony on the pier. The couple had not seen each other in seven years.

Louise says, "It's the puzzle of pleasing palates that keeps us women guessing. I've found one sure answer."

ANCRE
Ask the Genuine Roquefort Flavor
CHEESE
Made by SHARPLESS, Phila.

The Boston American

Published daily (except Sunday) by the Hearst St. Boston, Mass. NEW ENGLAND NEWSPAPER PUBLISHING COMPANY.

Entered as second class matter June 4, 1917, at the postoffice at Boston, Mass., under act of March 3, 1879. Entered as second class matter at the Postoffice Departments, Canada.

SUBSCRIPTION RATES—Postpaid.
Domestic—One month, $0.75 (within 300 miles, $0.80); three months, $2.15 ($2.30); six months, $4.50 (within 300 miles) $4.80 (outside 300 miles); one year, $8.50 (within 300 miles, $9.00). Sunday only—One month, $0.25; three months, $0.75; six months, $1.50; one year, $3.00. Sun (not extra per copy in the Boston Postal District). Domestic rates include postage in the United States (excepting the Boston Postal District), Porto Rico, Philippine, Cuba, Hawaii, Alaska, Canal Zone; also includes postage for Canada, provided subscriber lives more than 5 miles from American line, and if not foreign rate applies.

SUBSCRIPTIONS PAYABLE STRICTLY IN ADVANCE.

Army Hostesses Urge New Appropriation

Mrs. J. B. Casserly of Washington, head of the army hostesses, has received the endorsement of Boston, women's organization in her endeavor to have the work of hostessing continued in the different camps and posts.

There is no appropriation for the support of these 140 women who are now working in ninety-four camps in this country, under the new legislation, Generals Liggett, Wood, Harbord, Summerall, Edwards and March have come out publicly for the importance of continuing this work.

Mrs. Casserly called upon Cardinal O'Connell while in this city and received his endorsement. She calls upon every woman to get the information before their Congressmen and Senators of the great value of the work of hostesses in the army.

MAY ASK BROWN EDITORS TO RESIGN

Herald Chiefs Will Be Asked to Explain Charges Before Student Body

Providence, Feb. 11.—A mass meeting of students of Brown University will be held late today when action will be taken against four editors of the Brown Daily Herald, who, in a recent editorial in that publication, arraigned the conduct and dress of young women attending university functions.

A brief meeting of the Cammarian Club, the governing organization of the student body, was held last evening. It was decided to summon the editors of the Herald, W. W. Hall, editor-in-chief, his assistants and M. W. Cannell, business manager, before the mass meeting. These men will be called upon to explain their charges.

It is understood that the Cammarian Club will strongly urge the resignation of the Herald staff. Such a resolution has been drawn up calling on the men to resign to avert the stigma of forced resignation. It is understood that if they refused to quit the resolution will be presented to the mass meeting.

Although the editors have been threatened with a ducking, it is thought that the Cammarian Club is strong enough to prevent any such demonstration. Members of the faculty have expressed themselves as regretting the affair. Unless compromised, the matter will not reach serious proportions.

ALFRED BARTLETT SUED BY MRS. MARY M. O'HARE

A suit for $10,000 has been brought in Suffolk Superior Court by Mrs. Mary M. O'Hare of Newton against Alfred Bartlett, a real estate broker, for alienating the affections of her husband, Christopher J. O'Hare. She alleges that Bartlett induced her husband to leave her. On the writ it is stated that the Civil Court there is an entry of a suit of Mrs. O'Hare against George W. Kelley, executive secretary of the Loyal Coalition. O'Hare has a suit listed against Kelley. The papers in each case are impounded.

NEW TRANS-ATLANTIC SERVICE FOR BOSTON

With the sailing on May 21 of the Orbita, the Royal Mail Steam Packet Company will open its new North Atlantic service. The Orbita, which is of 16,000 gross tons, will leave New York for Plymouth, Cherbourg, to be followed immediately by the Oropesa, 14,000 tons, sailing from Boston June 4. Sir Owen Philipps, managing director of the company, will sail from here June 18. The sailings after that will be fortnightly between this coast and Hamburg, the vessels stopping at Cherbourg and Southampton.

ARMY AND NAVY MEN BUY GERMAN CLUBHOUSE

New York, Feb. 11.—The clubhouse at No. 112 West Fifty-ninth street, formerly occupied by the German Club, has passed into the hands of the Army and Navy Club of America and the Lusitania Prussian double eagle perched over the entrance will be replaced by an American eagle. The clubhouse will be dedicated as a memorial to the officers who were killed in the World War.

PROTEST WORCESTER SCHOOL SYSTEM CHANGE

Worcester, Feb. 11.—Plans to transfer eighty-five children from the Upsala street school, and to discontinue the present double schedule system, now in effect through overcrowding, have aroused a storm of protest. At a mass meeting seventy parents of children affected remonstrated. The principal speaker was Mrs. Peter F. Sullivan, wife of the Mayor.

WOMAN LEADER BANS MEAT TO AID CHINA

New York, Feb. 11.—As her share in the lenten campaign by which food is to be saved for starving China, Mrs. Carrie Chapman Catt, prominent women political leader, will eliminate meat from her table during lent, Mrs. Catt urges others to do "their" some item or course from the daily dinner and apply the savings to the China famine fund.

"Lumberjack Orator" to Speak

Sherman A. Rogers, one-time I. W. W., known as the "lumberjack orator," by reason of the way in which he sets forth his personal experiences among the lumber men of the great Northwest, speaks at the Ford Hall meeting Sunday night on "Quit Passing the Buck." The music Sunday night will be supplied by Carmello Ippolito, violinist, accompanied by Minnie Little Langley.

'MYSTERY GIRL' CRIES FOR HER BOY

Child of Mrs. Pender, Held in Jail for Cambridge Thefts, Still Strangely Missing

Mrs. Ruth Pender, the twenty-two-year-old "mystery girl" held in East Cambridge jail charged with breaking and entering and larceny, cried incessantly today for her six-year-old son, who disappeared under peculiar circumstances at the time of her arrest in Hartford, Ct.

Police who made the arrest say that when they took Mrs. Pender into custody the boy was on the sidewalk, accompanied by a man.

This was the man Mrs. Pender said met her on the train and induced her to dispose of furs stolen in Cambridge.

He is a house burglar known to the police of many cities, Boston police say. When he saw Mrs. Pender put under arrest he fled, taking the boy with him.

George Pender, the "mystery girl's" husband, a shipyard worker of Elizabeth, N. J., is equally mystified to find out what has happened to his son, although he has not visited his wife.

Mrs. Pender was grilled at length by Cambridge inspectors, but refused to admit the theft of furs from the apartment of Mrs. L. M. Bickford Hampstead Hall, No. 926 Charles River road.

Neither would she admit that she knew well the man who ran off with her small son, although the authorities believe she did know him, and that he was at the bottom of many recent housebreaks in Cambridge.

Mrs. Pender is awaiting a hearing next Tuesday and is in jail in default of $800 bail.

John P. Daley is acting as her attorney and is attempting to stir the Hartford police up to make a determined search for the woman's son.

WASHINGTON COUNCIL RAPS SIMS AND FORD

At the regular meeting of the George Washington Council, A. A. F. & L., held at the Knights of Columbus Hall, Dudley street, resolutions condemning the utterances of Admiral Sims and the attitude of Henry Ford against the peace people were offered and referred to the delegates to present at the State convention, to be held next Sunday at Mechanics Building. A committee of ten were appointed to attend the State convention in aid of the suffering people of Ireland. Commander Hamel, U. S. N., of the John Shea Post made an address, telling of his experiences for over eight months in Russia and also of over thirty years' service in the "Fighting Ninth."

FRENCH WAR ORPHAN IS ORDERED DEPORTED

San Diego, Cal., Feb. 11.—Marcel Dupys, seventeen-year-old French war orphan, adopted by Captain Percy B. Kyne, soldier-author, will be deported, starting East from this city tomorrow, unless a Federal injunction were received today from Washington on grounds of "constitutional psychopathic inferiority," following the lad's detention here as an incorrigible. Captain Kyne has equipped the boy with a new clothing outfit and a check on a Paris bank for $60 francs.

EMERSON INDORSES FORD'S HOUSING PLAN

Henry Ford's plan for building houses in the country for the city industrial workers was indorsed by Professor William Emerson of Massachusetts Institute of Technology in an address before the Women's Municipal League. He emphasized the wisdom of landlords "picking" their tenants so the people getting into the houses would be the kind for whom they were actually planned.

LEANING TOWER OF PISA MODEL TAKEN BY THIEF

Concord, N. H., Feb. 11.—The police department of all New England cities have been asked to assist in the search for the stolen model of the Leaning Tower of Pisa, taken from the New England Historical Society's building here. The model was given to the society as a memorial to the late Josiah White Fernald, Jr.

EDISON CONGRATULATED ON HIS 74TH BIRTHDAY

Milan, O., Feb. 11.—Villagers here, Edison's birthplace, joined in a congratulatory telegram to Thomas A. Edison this morning, the occasion being his seventy-fourth birthday.

LOCAL BRIEFS

A three weeks' mission for the men and women of the parish of the Cathedral of the Holy Cross will open in that church next Sunday, according to an announcement.

The newly formed 101st Infantry Welfare Association, at its monthly meeting at the Hotel Vendome, Dartmouth street, voted $500 of its funds to be turned through the $25,000 fund which has been collected.

The Small Claims Court in Malden held its first session, with Judge Frank Sweet sitting and the clerk of court acting as attorney for both sides. Two sessions a month will be held, according to present plans.

The petition of Clarence W. Rowley for the annexation of a section of Somerville to Medford was unanimously recalled and strongly rejected by the Committee on Cities of the Legislature.

The Smith-Tyrrell bill was declared to be unconstitutional by Francis B. Stanley in a talk at a meeting of the Margaret Brent Circle Guild at the Hotel Bellevue.

Railroad and steamship lines will improve their conditions within a commercially short time, Timothy P. Hurley, chairman of the board of the New Haven and now chairman of the France & Canada Steamship Company, told the members of the New England Trade Club at their annual dinner in the Copley-Plaza.

Thirty sick and wounded veterans are still cheering indoor over-the-top sports provided in the wonderful entertainments staged for their benefit at the Glen Rock Hospital, Maldon, by the Department of American Legion Posts of Massachusetts.

Beauty Sues for $100,000

Claudia Tartoue, wife of artist, who is suing her husband for separation, and asks $100,000 damages from Rene Van Lennep for alleged alienation.

New York, Feb. 11.—Sensational allegations against Rene Van Lennep of No. 200 West Fifty-seventh street, society man and clubman, are contained in a complaint filed by Madame Claudia Tartoue. She has instituted a $100,000 damage suit.

Mme. Tartoue ordered her complaint filed soon after she learned that her husband, Pierre, the noted artist, had returned from a trip to the Pacific coast. She recently commenced a separation suit against him. Her suit against Van Lennep charges him with being largely responsible for her marital difficulties.

WILL SUE WIFE, HE SAYS.

Mr. Tartoue announced he had returned with documentary evidence with which he expected to defend himself. He said he would allege his wife to drop her suits, if she so wished, and he would agree not to take action he was contemplating. Otherwise, he said, he would institute a court action against her, the nature of which he declined to disclose.

The complaint against Mr. Van Lennep charges that from January, 1920, until November 15 last the defendant wrongfully and maliciously made false accusations to Pierre Tartoue regarding the character of his wife.

Said Mme. Tartoue:

"Pierre, my husband, was a different man after Van Lennep got hold of him. Before he and that man became intimate friends Pierre treated me kind to me. When Pierre did things I disapproved of and I told him about it he would try to do better.

WAS STRANGELY CHANGED.

"But after Van Lennep became a frequent caller at our studio my husband was strangely changed. I came to believe he was under a strange domination exercised by Van Lennep. Under this mysterious influence Pierre, who is a great artist, even forsook his art. And finally he forsook me, his wife."

Concerning allegation that she was assaulted and forcibly ejected from her home, Mme. Tartoue said that she had been so badly beaten on two occasions that her body was a mass of bruises. She said she was under a physician's care for two months as a result of the beating.

BOY-ED MARRIES DAUGHTER OF U. S. BISHOP

Deported German Attache's Bride Is Miss Mackay-Smith of Pennsylvania

Lancaster, Pa., Feb. 11.—Miss Virginia Mackay-Smith, daughter of the late Bishop Mackay Smith of the Episcopal Church of Pennsylvania, has been married in Washington, Germany, to Captain Karl Boy-Ed, former naval attache of the German embassy in Washington, according to cable advices to friends here today.

Captain Boy-Ed was deported from this country shortly before America entered the war for alleged plotting against the government.

Miss Mackay-Smith, who has been prominent in Washington and Philadelphia society for a number of years, met Captain Boy-Ed in Washington in 1912. The attachment formed between the two survived the test of war between their respective countries.

Fined for Liquor Nuisance

Richard S. Suckernick of Blue Hill avenue was fined $50 in the Dorchester court today on a charge of maintaining a liquor nuisance at his home, former Colin M. Graves.

WOMAN HELPS ROBBERS TO FLEE IN AUTO

Burglars, Trapped in Eliot Street Building, Beat Up A. D. T. Detective

Burglars, working with a woman accomplice, when trapped as they were about to make a getaway with loot, knocked Raymond Atkinson, twenty-five years old, of No. 24 Reynolds avenue, Everett, unconscious in the salesroom of the Davis Costume Company on the second floor of the Dill Building, No. 18 Eliot street, and then fled in an automobile.

Atkinson, who is an operative of the American District Telegraph, was a supervising burglar alarm which had sounded in the Little Building office of the company, when he was struck down. He was removed to the Relief Hospital suffering from concussion of the brain.

Employes of stores on the first floor of the building described a mysterious woman who was acting in a suspicious manner near a car parked outside the door. In their opinion she acted as though she was waiting for somebody, but wished to avoid attracting attention.

MYSTERY IN ROBBERY.

Costumes of considerable value were found neatly tied up together with cord, the evidence that the burglars were on the point of carrying off the loot when interrupted by Atkinson.

Police headquarters was notified of the attempted robbery by a person who refused to divulge his name. A squad of officers was dispatched from Station 4.

The police found Atkinson unconscious on the floor of the salesroom. He had been struck down by a club or some other blunt instrument.

Operatives Lafayette and McNiff, cudy of the A. D. T. were notified and after visiting the Davis salesrooms promptly began an investigation into certain mysterious phases of the case.

MACHINE DISAPPEARS.

Atkinson, according to the A. D. T. men, was trying to run down the burglar call. Owing to his dazed condition the authorities have been unable to obtain a clear story as to just what happened after he entered the building.

As the car which had been guarded by the girl outside the building had disappeared, following the discovery of the attempted break it is believed that the burglars made their getaway in this machine.

HAVERHILL DELEGATION TO TOUR SHOE CENTRES

Haverhill, Feb. 11. — Representatives of the Haverhill Shoe Manufacturers Association, Shoeworkers' Union and Chamber of Commerce will leave next week in order to make a tour of shoe centers in the East and Middle West for the purpose of studying the methods, earnings, processes and general conditions in the centres in close competition with Haverhill. Information secured may serve as a basis of wage adjustments expected here May 1. Those who will include Lynn, Brockton, Newburyport, St. Louis and Cincinnati, which are all organized shoe centres.

COURT FORCES CARUSO TO PAY EX-CHEF $770

New York, Feb. 11.—It was a case of "bad brains."

But Enrico Caruso, grand opera star, couldn't prove in court that Carlo Hagamine, his ex-chef, was responsible for the fact that the brains of Caruso were bad, and Municipal Court Justice Elder ordered the tenor to pay his former chef a judgment of $770 which he owed him in settlement of the latter's contract.

FRANCE MAY LEVY TAX ON CAPITAL

Paris, Feb. 11.—"France's financial situation is so critical that it is impossible a project to levy on capital will be submitted to Parliament next month," Deputy Charles Maurras declared today.

BOY AND GIRL TAR AND FEATHER CASE FOLLOWED BY SUIT

Husband Charges Victim of Attack Alienated Wife's Affections; Asks $20,000

Bennington, Vt., Feb. 11.—Vernon W. Field, alleged to have been tarred and feathered by six Arlington business men and later arrested and charged with violation of the Vermont white slavery act, was today named defendant in a $20,000 alienation of affection suit.

The latest proceedings were brought by Harold Blair of this city and papers were served as Field stepped from the court after being released on bail to await disposition of the serious criminal charge.

It was friendship for Blair's wife, it is alleged, that caused the Arlington business men to tar and feather Field.

The strange tangle was further involved by criminal action against the Arlington men, charging them with malicious persecution and torture.

The warrant for the arrest of those implicated in the tar and feathering act was brought by States Attorney Collin M. Graves.

Rules Bride Must Live Up to Marital Vows

San Francisco, Cal., Feb. 11.—A wife is a wife and not a daughter in the opinion of Judge E. G. Cabaniss.

As a result, the Alsacce petition of Mrs. Selma Butler, nineteen, pretty former University of California student, today was denied.

Mrs. Butler sought divorce on the grounds that her husband, a wealthy trader, twenty years her senior, had during an ardent courtship promised that she would be treated as his daughter until she could make up her mind whether she could love him as a wife. She charged he failed to live up to his agreement.

"Any such agreement made before marriage was entirely abrogated by the oath you took at your marriage ceremony," the judge told the young bride.

FORMER MAYOR FITZGERALD 58 TODAY

Young as Ever, Fit as Fiddle and Ready as Ever to Boom Boston, He Declares

John F. Fitzgerald, Boston's former Mayor, is fifty-eight years "young" today.

He was the recipient of many good wishes from friends and relatives wishing him "long life and continued prosperity."

"Just think of it!" explained John F. "I'm fifty-eight today. Do I feel like? I should say not. I'm just as young as ever. I feel a tingle in the leg once in a while to remind me of my years. I feel as fit as ever.

"Do you know I feel 'as fit as a fiddle' and ready to make a whirlwind tour of the city in a night in the interest of further development of my ideas concerning a 'Bigger, Better and Busier Boston,' a slogan used in my reasonably campaign a short time ago."

It was a happy gathering of 'Thursday Nighters,' a new organization, and told 'Al' Moore and those fellows that it is only an echo as ever. Why, I don't feel any different than I did twenty-five years ago when I entered politics on the 'Sunny End.'"

John F. surprised large audiences in Revere, Cambridge and Arlington by his sprightliness, and pronounced the doctrine of community singing as an antidote to his "boom Boston" ideas.

"Through my efforts," he observed, "changes were made in the Boston school system. High schools of learning culture rather than the practical things are the only ones in vogue for high school to go to college. Today the boys in the high schools are taught mechanical arts.

"Community singing is popular today. I started it by singing 'Sweet Adeline" at gatherings. A certain class said it was undignified. Now Mayor Peters, a Back Bay Republican with whom I talked about this community singing, says it was an excellent idea. It is assisting greatly in the development of Boston.

"I entertained my home at gatherings these days. I talk to many Republicans than Democrats. We ought to have no co-operation. There is a great field for more optimism. People ought to be more broad-minded."

UNIFORM DRESS ADOPTED BY SPRINGFIELD GIRLS

West Springfield, Feb. 11.—On a second vote on the adoption of uniform dress at the high school, the question was unanimously carried here. The girl students followed the lead of the Springfield Central High girls and will wear middy blouses, dark skirts, plain akirts and heavy stockings.

WOMAN KILLS HERSELF IN SIX-STORY LEAP

New York, Feb. 11.—Miss Mary Hogan, aged 30, committed suicide here early today by leaping from the window of her apartment to a courtyard, six floors below.

'COST PLUS' IS RAPPED BY LABOR HEAD

Carroll Blames System for Inefficiency in the Building Trades Situation

Inefficiency and high cost of materials were blamed for the local shortage of buildings and construction inactivity by John Carroll, president of the United Building Trades Council and business agent of Cement Finishers' local at the Chamber of Commerce investigation.

Cost plus system was held responsible for inefficiency by the union leader, who declared that the men "have been contaminated during the war and since on the large cost plus contracts, where they got into ways bad for themselves, the contractor and the community." He believed, however, that inefficiency is as near overcome as it can be at present.

Under questioning, Mr. Carroll said his union did not object to cement hardeners or pots if the hardeners were of the right sort. He declared that fourteen years ago a cement finisher laid the feet on the average at a $14 to $16 salary, while today on a $1 an hour basis $40 feet a day are laid—relatively as cheap for the contractor.

Mr. Carroll when asked if the charges that unions opposed apprentices, said that "we can't get the employers to hire apprentices. There are vacancies for twenty-five in our union; we have only got twelve.

James P. Dobbs, business agent of Plasterers' Local Union 19, said that his union was allotted 240 apprentices by agreement but only had about nine. Disbanding the plasterers' demand for an increase from $1.25 to $1.50, he thought the rates was "modest" inasmuch as plasterers work only seven months in the year and few average more than $65 a week for the year."

Other labor representatives are to testify tonight.

TOM MOORE TO MARRY ON ST. VALENTINE'S DAY

Los Angeles, Cal., Feb. 11.—Adding one more touch of romance to their courtship record, St. Valentine's Day has been chosen as the day for the nuptials of Tom Moore and Miss Nora Adores, according to details which became known today to their friends in the Los Angeles film colony.

14,000 SHOTS FOR U. S. ATLANTIC FLEET

Norfolk, Va., Feb. 11.—With 14,500 pieces of ordnance, ammunition and several sectional targets, on board to be used by the Atlantic fleet in gun practice in the Virginia capes, the U. S. Letanon sailed from here for Guantanamo.

31 Pounds of Babies in 3 Instalments

Jersey City, N. J., Feb. 11.—"God has been good to me."

The remark echoed John Cullinane's appreciation when he was notified that his wife had presented him with thirty-one pounds of babyhood in three instalments. Mr. Cullinane called in the neighbors and drank a toast to the three newcomers.

The combined weight of the triplets, two girls and a boy, is believed to be a record. One weighed fourteen pounds, another nine and a half and the third seven and a half.

Cullinane is a stationary fireman and a native of County Galway, Ireland. Mrs. Cullinane and the babies are getting along finely.

A LENTEN SPECIAL
Whole Dried Salt Cod Fish
Choice Quality
$8.50
Per Hundred Weight
PRICE LESS THAN COST OF PRODUCTION
J. R. POOLE CO.
11 SO. MARKET ST., BOSTON, MASS.

CHOICE SPANISH PEANUTS
(native grown) thoroughly hulled, roasted golden-brown, mixed with the exquisitely flavored AUERBACH vanilla sweet chocolate — a wonderful, delicious confection—

5¢

There are dealers in every town who sell AUERBACH Chocolate Bars for 5c—It's your own fault if you pay more.

AUERBACH
CHOCOLATE PEANUT BAR
and
Eleven Other Kinds

D. AUERBACH & SONS
11th Ave., 46th to 47th Street, New York

Cambridge, Mass., Office and Supply Depot: 213 Main St.

HEART BALM IS TAXABLE AS INCOME

On the Other Hand Government Rules Alimony Payments to Be Exempt

Finally of the income tax law and regulations reveals interesting phases with regard to allowances for deductions.

For example, a woman who has won a breach of promise suit, or has accepted out of court a settlement as heart balm, must include the amount received in her income tax return for the year 1920. The Bureau of Internal Revenue has decided that such payments are within the law's definition of income and are taxable to the recipient for the year in which received.

ALIMONY NOT TAXABLE.

Payments of alimony, however, is not taxable income; neither may it be deducted in the return of the person paying it.

The bureau's official ruling relating to breach of promise suits and settlements out of court is as follows:

"Damages in the form of yearly payments throughout the life of the injured party, received through the compromise of a threatened suit for breach of promise or marriage, are not regarded as a return of capital since the benefits of which the injured party was deprived were merely anticipatory."

Members of a labor union may deduct as a business expense dues paid to such organizations during the year 1920. The Bureau of Internal Revenue has ruled that such dues are necessary expenses incident to the earning of their wages.

INCLUDE STRIKE PAYMENTS.

On the other hand, a member of a labor union who while on strike received payments from the organization must include in his income for the year such items.

Payments for overtime, at the actual rate received, must be included in computing gross income. All compensation for personal services must be considered in the making of a correct return. A married man must include the income of his wife—unless she makes a separate return—and that of dependent minor children.

While amounts received as compensation for personal injuries or illness are not taxable, the man who during the year 1920 recovered damages in a libel suit must include in his return such amount, which is held to be taxable income. The revenue act specifically exempts amounts received through accident or health insurance, or under workmen's compensation acts for personal injuries or illness, plus any additional amount received by suit or agreement in such cases. No provision is made, however, for the exemption of payments as balm for wounded feelings.

TWO UNDER ARREST IN N. Y. BAY MYSTERY

Newark, N. J., Feb. 11.—With two men under arrest the inquest was opened here into the death of Mrs. Doily Hayward, Savinaxlon of Bayonne, whose body, with the skull crushed, was found in Newark Bay. The murdered woman's father, John T. Hayward, advanced the opinion that his daughter was the victim of jealousy. The two men under arrest are Edward Vacca and Dgnilnick Verde, both of Bayonne. It is understood by the police that Verde was insisting that Mrs. Savinavich secure a divorce so he could marry her.

The police are seeking three men who were said to have been on frendly terms with the slain woman.

COMMITTEE TO PROBE BERGDOLL IS VOTED

Washington, Feb. 11.—The House Military Affairs Committee voted unanimously to ask the House to submit a select committee of five to investigate the escape of Grover C. Bergdoll, millionaire draft dodger, and charges of bribery made by Bergdoll. Chairman Kahn was instructed to go before the Rules Committee and ask a special rule providing for the select committee.

No More Painful Feet

Not An Arch Support; Principle Used By Orthopedic Surgeons Of U. S. Army, Navy and Marine Corps Now Brought to Public

You Can Have Ten Days Free Trial To Prove It—Send Your Name and Address

Foot sufferers—to avoid pain, and waste of money, ordinary relief and permanent correction must go back to the laws of Nature regarding feet. At last, a new, scientific method that brings complete relief from foot pains, soreness, burning, discomfort and fatigue caused by broken down arches, weak ankles, "fallen" feet. Morton's Log, a wonderful, yet simple, invention of scientific men and women. Principles long used by U. S. Army, Navy and Marine surgeons. For two years used and approved by leading physicians. Not a support. Nothing to irritate, brace or hold the foot and skin of blood supply. Not a modification of classic. Thousands after suffering for years, now wear the log of foot comfort. Physicians prescribe it, people shop around and wear it until they use it. Specially designed to fit every fashionable woman's and children's. No matter what you have tried, you will never regret mailing coupon below. Do it now!

FREE COUPON

Nature Tread Mfg. Co.,
225A Fassett Bldg., Chicago, Ill.

Send me, postpaid, free trial and full details of your Nature-Treads PADS without obligating me in any way.

Name.....

No. and Street.....

City.....

State.....

On a separate sheet of paper mention your particular foot trouble.

LAWRENCE BOY ROBBERS GET LONG TERMS

Coleman and Grimes Given 20 and 10 Years Maximum, Respectively

Lawrence, Feb. 11.—Frank Coleman, twenty years old, of No. 374 Chestnut street, was sentenced here to not more than twenty nor less than fifteen years in State prison for highway robbery. His companion, John Grimes, twenty-one years old, of No. 246 Lawrence street, received a sentence of not more than ten nor less than eight years on a charge of breaking and entering and attempted larceny. Both sentences were handed down by Judge Fred erick Pondick in Essex County Superior Criminal Court.

Coleman and Grimes were arrested here last Saturday after they had attempted robbery in two homes, posing as Federal officers in search of liquor. Coleman, after searching the home of Alex Mason on Myrtle street, demanded $100 "hush money," after which he pointed a revolver at Mason and threatened him. Grimes had been in court on a charge of robbing a garage. He appeared in court dressed in an army uniform

GIRL CONFESSES TO SETTING MAINE FIRE

Lewiston, Me., Feb. 11.—After confessing, the police say, to setting fire to the farm buildings of John H. Litchfield, two miles from Monmouth Centre, causing a $25,000 loss, Fayles Cousins, a fourteen-year-old girl, is being held on a charge of arson, to await action by the State authorities.

HOLD PROVIDENCE MAN FOR DOUBLE SHOOTING

New York, Feb. 11.—Antonio Mandini, claiming to be a grocer in Providence, R. I., is under arrest here as a suspect in connection with the shooting of Alberto Alterio and Mrs. Aida Peretti of New York. The woman was a passerby, and was struck by a bullet which glanced from Alterio's head.

GREGORY'S HONEST SEEDS

GREGORY'S 1921 Catalogue FREE

If you want a beautiful supply from your garden you must have seed of the highest quality.

We have been supplying Gregory's Honest Seed to the most critical planters for 65 years. Write for our catalogue. Then send us a list of your requirements. We will fill out the prices and return for your consideration. We are sure that our special inducements will be satisfactory. If not, you are under no obligation to purchase. We know, positively, by your planting Gregory's Honest Seeds that your garden will be the envy of your neighbors. Try us. Send this ad with your request. It will save you money.

J. J. H. GREGORY & SON
Box C, Marblehead, Mass.
199 Oxford Street, Lynn, Mass.

Our Self-Acting Reduction Plan Creates Bargains

GILCHRIST'S BASEMENT STORE

No Mail or Phone Orders Filled in Basement

Sample Dresses $1.45

Plaid or checked gingham, linene, voile, repp, or chambray; vestee and sash models; also jean sailor dresses; mostly one of a kind; sizes 6 to 14 years.

Girls' Coats $5.98

Of heavy wool velour, silvertip or cheviot; large self collars; all are lined throughout; many samples in the assortment; sizes 8 to 14 years.

BASEMENT

Fur Collared Sport Coatees $14.00

Excellent for skating and street wear; of heavy polo cloth; in the popular three-quarter sport length; with deep shawl collar of gray fur; colors are heather, brown and fawn.

BASEMENT

Boys' Suits and Overcovats $3.99

SUITS—Fine assortment of neat mixtures, in the latest models; full lined pants; sizes 7 to 16 years.

OVERCOATS—Of dark mixtures in the latest styles; fully lined; sizes 3 to 9 years.

Blouses 49c

Flannelette and percale.

Tweed Caps 99c

BASEMENT

Skirts $7.50

High class skirts of rich wool velour plaids, pruncila or inverted stripes, in patterns of black and white and other assorted stripes and plaids.

Boston's ONLY Basement Store Giving Legal Stamps

RAYMOND'S

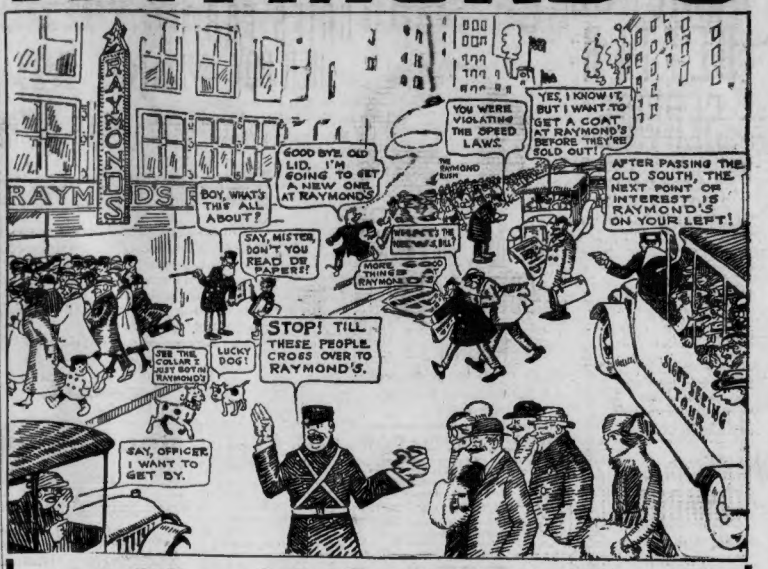
RAYMOND'S
BOY, WHAT'S THIS ALL ABOUT?
GOOD BYE, OLD LID, I'M GOING TO GET A NEW ONE AT RAYMOND'S
YOU WERE VIOLATING THE SPEED LAWS.
YES, I KNOW IT, BUT I WANT TO GET A COAT AT RAYMOND'S BEFORE THEY'RE SOLD OUT!
AFTER PASSING THE OLD SOUTH, THE NEXT POINT OF INTEREST IS RAYMOND'S ON YOUR LEFT!
SAY, MISTER, DON'T YOU READ DE PAPERS?
STOP! TILL THESE PEOPLE CROSS OVER TO RAYMOND'S.
LUCKY DOG!
SEE THE COLLAR I GOT BOY AT RAYMOND'S
SAY, OFFICER, I WANT TO GET BY.
SAINT STEVENS TOWER

Men's Overcoats Men's Raincoats Men's Suits Men's Pants Men's Sheeplined Coats and Men's Mackinaws

Lot of Men's Overcoats, all sizes, staple, conservative styles, black, oxford and fancy plaid backs. 25.00

Lot of English Gabardine Raincoats for men, of all kinds, expensive makes, all sizes. 25.00

MORE HATS

95c 1.45 AND 3.00

BOYS' CLOTHING

Boys' Mackinaws — Heavy dark brown and gray plaids. 8 to 17 sizes 4.75

More Boys' School Suits — Strong dark mixtures, full lined pants, 8 to 16 sizes 3.95

Better Grade All-Wool Suits — Snappy new models for boys, 9 to 17 sizes 8.75

Boys' Pants — Lot well made thick set corduroys and lined tweed mixtures, all sizes 7 to 16 ..... 1.25

Boys' Union Suits — Gray rib, long sleeves, for boys 3 to 14 years 65c

Boys' Sweaters — Brown shaker pull-overs, green worsted coat styles, 30 to 34 sizes 1.75

Lot Cheaper Grade — Boys' sweaters, coat styles, with pockets, gray, blue and red, 28 to 34 ..... 85c

Boys' Blouses — Good percales, 6-8-10-12 sizes 40c

MORE SHOES

Lot of Men's Black Gun Metal High Lace Bluchers, heavy double sole, Goodyear welts and rubber heels 4.95

Lot of Automobile Inner Tubes, sizes 37x5 and 35x5, made by the HOOD RUBBER CO. and all warranted. Each 3.00

Lot of Boys' Lace Bluchers, black gun metal and tan uppers, heavy soles, sizes up to 5½ 3.25

MORE RUBBERS

Lot of Lace Shoes for little men, sizes up to 13½; variety of styles and leather, good solid shoes for school wear 1.95

More High Cut Lace Boots for women, some mahogany and some black kid uppers, very dressy and stylish, all sizes in the lot 2.95

Lot of Misses' and Children's Lace Boots, sizes up to 2, good wide toes and low heels 1.95

IN THE MEN'S UPSTAIRS EASY BASEMENT

Lot of Heavy Pants for Men 2.00

Assorted lots of Men's Railroad Overalls and Jumpers, Unionalls, Long Shop Coats, White Duck Pants, etc.

Yours truly Where U Bot the Hat.

GIRL STUDENT 'ASLEEP' 3 WEEKS

Strange Illness Afflicts 18-Year-Old Margaret Yelle of Wheaton College

Norton, Feb. 11.—Physicians are puzzled over a strange illness, resembling the sleeping sickness, which has held Miss Margaret Yelle, eighteen years, daughter of Mr. and Mrs. Wilfred Yelle of Main street, and a student at Wheaton College, in its grip for the past three weeks.

The girl has been in a comatose condition for this length of time, yet there are periods when she apparently wakes up, only to lapse again into unconsciousness. A consultation of physicians failed to diagnose the case, and a report has been made to the state Department of Health.

Dr. A. M. Hound, the attending physician, said that the girl was suffering from eye trouble brought on from over-study for the mid-year examinations.

Frost Inventory Filed

An inventory of the estate of Frank C. Frost of Arlington, who died October 29, has been filed. The estate is valued at $24,435.93: $2,217.93 in personal property and $22,418 in real estate.

EDITOR DWYER URGES SHOE STRIKERS TO FIGHT

Manchester, N. H. Feb. '11.—William J. Dwyer, editor of the Brockton Searchlight, addressed a mass meeting of the striking employes of the W. H. McElwain Shoe Company attended by nearly two thousand men and women.

He urged the strikers to continue the fight, saying that if they gave in now their prestige as a union was gone, but if they held on and won their influence as an organization would endure for all time.

MOHAWK TRAIL BILL ENDORSED BY CHAMBER

The Boston Chamber of Commerce endorsed House bill 266 of the Massachusetts Legislature to establish a Mohawk Trail Reservation at a cost of $45,000, as recommended by the Commissioner of Conservation. The acquirement of the Whitney estate on and near October Mountain, Berkshire County, by the Commissioner of Conservation is advocated by the Chamber in an endorsement of House bill 15.

COPLEY SOCIETY TO HAVE 3-ARTIST SHOW

The Copley Society of Boston has arranged an exhibition of the works in water color of three distinguished American painters, Winslow Homer, John Singer Sargent and Dodge MacKnight. The exhibition will be held by courtesy of the Boston Art Club.

For Colds, Grip or Influenza
and as a Preventive, take HUYLER'S Lozenges
Rich Delicious Tablets. The genuine bears the signature of E. W. Grove. Be sure you get HUYLER'S. 60c. and $1.20 the tin. Sold everywhere.

at their gallery from March 8 to March 22, inclusive.

To Keep a Cough Quiet
Take HAYES' HEALING HONEY. A good old remedy for coughs, colds, hoarseness, tickling throat, tightness across chest, whooping cough, croup, bronchitis, grippe, influenza, asthma and hay fever. Children like it. Adults, too. 25c. Sold by druggists.

For Saturday I am Putting in All the Vigor of My Mind to Make My "Mill-End Bargains" So Overwhelming That No Reader Can Resist the Temptation of Coming to My Sale

"For want of a nail the shoe was lost; for want of a shoe the horse was lost." I take the stand that untilled, neglected ground soon runs into rank weeds. An experienced mother who has brought up a large family will recommend wholesome economy, careful watching of the little things, to save even a penny, wherever possible. These Saturday specials are evidences of the wonderful possibilities that this "Mill-End" kind of plenty offers you.

Mail or Phone Orders on These Items

C. A. Lockhart.

Charge Accounts Opened on Request

Houghton & Dutton Company

Tremont and Beacon Streets, Boston 9, Mass. We Give and Redeem Legal Stamps

An Extra Tailor-Made White Outside Skirt for 5c

If you buy one of these white skirts for $2.00 you may pick another of the same quality for 5c. They are of white gabardine, a few pique and a few in blue linon, smartly made with self belts and pockets. No mail or phone orders. Quantity limited.

THIRD FLOOR

A 95c Lockhart "Mill-End" Shirt Sale

The quick mental action of the Boston men will bring to your home an outstanding, different shirt bargain for 95c from anything you have seen. The men of Boston can feed their desires for good shirts, that are a necessity, and abide by the common sense laws of cause and effect. My business allotment in life is to automatically bring my friends to universal, independent economies in buying the very merchandise they must buy from somebody. These shirts were created from percales, corded madras materials, and many fancy weaves. Sizes 14 to 16½, with turn-back cuffs and starched collar bands. In fact, these men's shirts were very cautiously and exactly examined by this store's shirt buyer, and will stand the test.

C. A. Lockhart.

STREET FLOOR

Saturday My Lockhart "Mill-End" Candy Day

I know the educated Boston People understand the new viewpoint, that, in moderation, good pure sugar candy has a food value. The craving of the nerves of nature for candy are not an indication of childishness.

700 Pounds of Fresh Molasses Kisses, 29c lb.
700 Pounds of Ice Cream Drops, 39c lb.
1000 Pounds of Assorted Chocolates, 39c lb.
300 Lbs. of Old-Fashioned Chocolates, 45c lb.
250 Pounds of Butter Scotch Creams, 39c lb.

I am planning for ample room, competent candy saleladies enough to promptly serve the big crowds who are sure to come to this candy sale.

C. A. Lockhart.

STREET FLOOR

I Place on Sale Saturday 420 Pairs of Men's Sturdy Work Pants at $1.85

This lot of Men's Well Tailored Pants will knock into a "cocked-hat" the defective, abnormal deluge of extravagance and show the men how to make sane, intelligent expenditure of their money in buying several pairs of these pants.

These men's pants are cut and tailored just like garments that would cost five times as much. Drill pockets, strong re-inforcements at all points of strain, belt loops and buttons. All the niceties of the best standard men's pants, all the accepted, important principals that go in to make a good pair of men's pants are included. The men should remember the good fortune of the old adage of what "the early bird gets" for being first.

C. A. Lockhart.

STREET FLOOR

My Lockhart $5 "Miracle" Trimmed Hat Sale

Giving the Women Their Choice of the Newest $10 and $15 Spring Styles for $5.00, Will Bring Down the Town.

Through the courtesy of this firm, who appreciate the importance to the consumers of my $5 "Miracle" Hat Sale, they have consented to remove their regular stock of millinery from their French Room, to give me the necessary space that my $5 "Miracle" Hat Sale for Saturday may and will have the entire French Room for this great millinery exhibition and sale. The women shall have their unrestricted, unreserved choice of every hat in the French Room on Saturday for $5.

When the tide of indifference takes possession of a woman's heart it turns to marble, and pity the man who picks that unfortunate woman for his wife. The moorings of common sense teach that the progress of women in this world rests in the capable hands of the feminine mental machinery, that realizes the great value of the unexpressed and silent language written in attractive millinery hat symbols. A lady's hat, if becoming, is a sure and certain sign that her train of thoughts and feelings are logical, intellectual and sincere. It is my aim on Saturday, in the French Room of the millinery department of this store, to strew the pathway of the best women in Boston with a trimmed hat triumph and opportunity that will admit of no controversy, but be declared the most successful and wonderful millinery sale I have ever attempted in this goodly city.

C. A. Lockhart.

SECOND FLOOR

A Lockhart Sale of RUBBERS

People should remember that water freezes with the slippery side up. This time of the year the hospitals receive many patients who have met with accidents or caught colds from wearing old rubbers that are worse than no rubbers. Warm, dry feet usually spell "Good Health." In this sale there are all styles for high and low heels, wide or narrow toes. All sizes in storm or plain.

C. A. Lockhart.

Women's 1.25 Rubbers, 65c — **Boys' 1.25 Rubbers, 65c**
Men's 1.50 Rubbers, 75c — **Girls' 1.00 Rubbers, 50c**

Specials 9 to 12 A.M. Only

No Mail, Phone or C. O. D. Orders

Boys' Heavy Black Cotton Stockings, Street Floor, Pair 25c

Boys' Blue Denim Overalls, Third Floor, 50c

Embroidered Georgette Waists, Third Floor, $1.00
Mostly small sizes. Values up to $5.00.

36-Inch Messaline, Street Floor, Yard $1.39

Upholstered Chair Seats, 39c, Basement
Leatherette covered, sizes 12, 13 and 14 inches.

Men's B. V. D. Union Suits, Street Floor, Suit $1.29
Sizes 34 to 44. I reserve the right to limit quantity sold each customer.

Bleached Double Bed Sheets, Street Floor, Each $1.22
Limit six to a customer. Size 81x90.

Women's Cambric Drawers, Third Floor, 50c
Also pink batiste bloomers with hemstitched ruffle.

Percale Bungalow Aprons, Third Floor, 79c

Scrim Dutch Curtains 1.00

Serviceable, hemstitched, finished with wide lace edge, ready to hang.

FOURTH FLOOR

Boston Gem Step Ladders, 2.69

Made of good heavy stock, 5 feet high, with pail rest.

BASEMENT

18-Piece Tea Sets, 1.98

Semi-porcelain with dainty green border decorations. Just 300 sets subject to factory imperfections. They consist of six tea cups and saucers and six tea plates.

BASEMENT

An Extra Pair of Boys' Pajamas for 5c

You buy one pair of these flannel two-piece or one-piece pajamas at our regular price, $1.98, and you may pick an extra pair for 5c. They are of good quality outing flannel, some with frog effects, all sizes 6 to 16 years. Some of the smaller sizes in one-piece garments have feet. Limited quantity. No mail or phone orders.

THIRD FLOOR

An Extra Boys' Suit for 5c

You buy one of these New Spring Suits for boys at $8.00 and you may pick an extra one for 5c. They are well tailored of good fabrics that will give satisfactory wear, and come in neat gray and brown shades. Belted all around models, coats lined with good grade of material. The pants are full cut and lined. Sizes 8 to 16 years. Limited quantity. No mail or phone orders.

THIRD FLOOR

I give here a sale of "Ipswich" Socks, sizes 9½ to 11½, at the very low "Mill-End" Price of 5 Pairs for 95c

Some men's socks fit the feet and some are shapeless and always uncomfortable. I always feel justified in emphasizing the excellence in the quality and fit of the genuine "Ipswich" Socks for Men.

C. A. Lockhart.

STREET FLOOR

A 25c Hair Bow Ribbon Sale

That Will Make the Tender, Impressionable Little Girls in the City of Boston Mentally Delighted With My Lockhart Sale.

I will dazzle the girlhood throughout the city of Boston with a hair bow ribbon sale at 25c. I will have a crowd of mothers at this 25c hair bow ribbon sale, and if any woman with a dear little girl at home does not indulge most generously, it is because she has a defective eyesight and should without delay visit the best oculist in this city. They are great, wide, gorgeous silk ribbons in Dresdens, stripes, plaids and all the most wanted ribbons for hairbow purposes.

C. A. Lockhart.

STREET FLOOR

A 55c Sale of Men's Four-in-Hand Neckties

that will swing the men round and bring them face to face with the fact that my Lockhart Sale has no equal on earth.

These Ties for Men I will display in endless profusion in the dark, rich brocades that will appeal to the best dressed men that walk the streets of Boston. If you cannot come to this 55c Neckwear Sale tell your wife to take a few glimpses and buy a few for you. I am not relating a passing, visionary dream along to the sensible men of this city when I tell you that my words fail to express the absolute values in this remarkable Neckwear Sale that I give at 55c in order to advertise my "Mill-End" Sale among the men.

C. A. Lockhart.

STREET FLOOR

The E. B. Horn Co.
Established in 1839

Annual February

Mark-Down Sale of DIAMONDS

Of the Finer Quality

Prices greatly reduced for this month. Diamonds bought now at the prices we are offering them will pay a handsome future profit, as they are sure to be much higher in the near future.

$1350 Diamond Ring.....$1200
$1650 Ladies' Dia. Ring...$1450
$825 Men's Diamond Ring..$700
$675 Ladies' Dia. Ring.....$600
$450 Twin Diamond Ring..$400
$350 3-stone Dia. Ring.....$300
$375 Men's Diamond Ring..$330
$265 Diamond Ring.....$225
$350 Diamond Pendant.....$275
$250 Ladies' Dia. Ring.....$215
$165 Ladies' Dia. Ring.....$140
$125 Ladies' Diamond Ring..$85
$120 Men's Diamond Ring...$95
$100 Ladies' Diamond Ring..$88
$75 Ladies' Diamond Ring....$65
$50 Ladies' Diamond Ring...$35

Hundreds of other equally as good values. Many Diamonds that we have purchased from customers or taken in exchange that are priced 50% less than market value.

Purchases will be held for later delivery on payment of a small deposit. Liberty Bonds accepted as cash.

The E. B. Horn Co
Jewelers for 82 Years
429 WASHINGTON ST.
OPEN EVENINGS

"They WORK while you sleep"

Cascarets

You are constipated, bilious, and what you need is one or two Cascarets tonight sure for your liver and bowels. Then you will wake up wondering what became of your dizziness, sick headache, bad cold, or upset, grassy stomach. No griping—no inconvenience. Children love Cascarets too. 10, 25, 50 cents.

Catarrh Will Go

Help Comes in Two Minutes—Complete Relief in a Few Weeks.

Don't go on hawking yourself sick every morning; it's cruel, it's harmful and it's unnecessary.

If after breathing Hyomei, the wonderworker, you are not rid of vile catarrh you can have your money back.

No stomach dosing—just take the little hard rubber pocket inhaler that comes with each outfit, and pour into it a few drops of Hyomei. Breathe it according to directions. In two minutes it will relieve you of that stuffed up feeling. Use it daily and in a few weeks you should be entirely free from catarrh.

Breathing Hyomei is a very pleasant and certain way to kill catarrh germs.

Get a Hyomei outfit today. It is sold by druggists everywhere with guarantee to quickly and safely end catarrh, croup, coughs, colds, sore throat and bronchitis or money back. It's inexpensive.

MI-O-NA
Ends indigestion

It relieves stomach misery, sour stomach, belching and all stomach disease or money back. Large box of tablets at all druggists in all towns.

ADVERTISE YOUR WANTS IN THE BOSTON AMERICAN

RUSSIAN OFFICER FOR BIG BALTIC FLEET

Berlin, Feb. 11.—Gen. Brusiloff, former Czarist army officer and now an adviser to the Russian general staff, has written a letter to the Krasnaya Gazeta advocating universal military training and the strengthening of the Baltic fleet, according to advices from Helsingfors today.

Advertisement

LET POSLAM START NOW TO CLEAR YOUR SKIN

Would you be entirely rid of that distressing skin trouble? Would you drive away those pimples? Do you desire a clear, fair skin free from aggravating eruptions?

Poslam does this, is for you. It wages your hardest task, the most stubborn and difficult condition of diseased skin you have to overcome. It qualified and ready. Its makers can put no more of perfection in it to make it more valuable to you. So let it serve you; utilize its splendid healing help.

Sold everywhere. For free sample write to Emergency Laboratories, 245 West 47th St., New York City.

Poslam Soap, medicated with Poslam, should be used if skin is tender and sensitive.

Harding Endorses Move to Disarm

St. Augustine, Fla., Feb. 11.—"I will do everything that is becoming to bring about the co-operation of the United States in any scheme for world disarmament."

President-elect Warren G. Harding thus summarized his views on international disarmament in an exclusive statement to Universal Service correspondent today.

"I am not prepared at this time to detail the steps to be taken, but I unequivocally indorse the idea of bringing about a limitation of armaments or international disarmament in which all nations would play their parts," continued the next President.

It can be authoritatively stated that Mr. Harding, as President, would welcome an international disarmament congress at which the United States and all the great powers would be represented, and at which a practical scheme for disarmament would be evolved.

Under the terms of the naval appropriations act of 1916 there is carried an appropriation of $200,000 to pay the salaries and expenses of American representatives to any world congress on disarmament that would be called. This fund is still available and would be ready at hand whenever President Harding would decide that the other great powers are approachable on this greatest of all humanitarian enterprises.

President Wilson never utilized the power or the funds made available in 1916, because shortly after that the United States became involved in the World War. When it ended with the armistice Mr. Wilson was so completely convinced of the ability of the League of Nations to end all wars that he did not even consider the world disarmament scheme.

GERMAN PEACE FIRST.

It is safe to predict that the incoming Republican administration will act to bring about international disarmament early in its career. In doing so the following steps would be taken:

1.—Passage of the Knox resolution declaring a state of peace with Germany and Austria.

2.—Calling of an international disarmament congress.

The President-elect is understood to be fully convinced that now is the psychological moment to launch an attempt at world disarmament, and that the war-weary nations of Europe would readily follow the lead of the United States in carrying that gigantic task to a success.

It is considered highly probable, therefore, that through the State Department, President Harding will sound out the governments of Great Britain, France, Italy and Japan and make arrangements for opening the disarmament conference.

EXPECTS WORLD FAVOR.

There is little doubt in the mind of the President-elect as to the answers of these governments, as a concrete plan for world disarmament, once suggested, would have such a popular appeal to the peoples of the world that their governments would practically be forced to co-operate.

President-elect Harding opened his St. Augustine conference by seeing a number of callers. The first to arrive were Senator James W. Wadsworth of New York and Charles D. Hilles, Republican national committeeman from New York.

Senator Wadsworth gave the President-elect a close-up of the legislative situation in Congress, and expressed the hope that Congress would be able to "clear the decks" by March 4.

HILLES NOT A CANDIDATE.

Charles D. Hilles, who has been mentioned frequently as a Cabinet possibility, "is not an aspirant for a Cabinet position," according to the President-elect, following his interview with Hilles.

S. Davies Warfield, president of the Association of Owners of Railway Securities, discussed with Mr. Harding problems confronting the operation of the transportation systems.

C. O. Dorsey, an attorney, of Denver, was introduced to the President-elect by Senator Lawrence C. Phipps of Colorado, who indorsed Dorsey for the post of Secretary of the Interior.

POLICE HUNTING BOGUS 50-CENT PIECE PASSERS

Police of the East Boston station are searching for men who have made several attempts to pass counterfeit half dollars on merchants in the East Boston district. According to the police the counterfeiters send small boys into stores to make five and ten-cent purchases, giving them fifty-cent pieces, when the boy returns with the article they are given a couple of cents for their part and the men then move to another district.

AUTO BREAKS LEG OF BROOKLINE GIRL

Miss Hilda Moses of No. 21 Harris street, Brookline, received a fracture of the right leg when she was hit by an automobile as she was alighting from a street car opposite No. 127 Harvard street. The automobile is owned by Thomas H. O'Neill of No. 66 Jamaica road, Brookline, and was operated by his son, Leo O'Neill. Miss Moses was removed to the Massachusetts Homeopathic Hospital.

EAT LESS MEAT IF BACK HURTS

Take a glass of Salts to Flush Kidneys if bladder bothers you

Eating meat regularly eventually produces kidney trouble in some form or other, says a well-known authority, because the uric acid in meat excites the kidneys, they become overworked; get sluggish; clog up and cause all sorts of distress, particularly backache and misery in the kidney region; rheumatic twinges, severe headaches, acid stomach, constipation, torpid liver, sleeplessness, bladder and urinary irritation.

The moment your back hurts or kidneys aren't acting right, or if bladder bothers you, get about four ounces of Jad Salts from any good pharmacy; take a tablespoonful in a glass of water before breakfast for a few days and your kidneys will then act fine. This famous salts is made from the acid of grapes and lemon juice, combined with lithia, and has been used for generations to flush clogged kidneys and stimulate them to normal activity; also to neutralize the acids in the urine so it no longer irritates, thus ending bladder disorders.

Jad Salts cannot injure anyone; makes a delightful effervescent lithia-water drink which millions of men and women take now and then to keep the kidneys and urinary organs clean, thus avoiding serious kidney disease.—Advertisement.

OVER 4,000 TO BE IN A. A. R. I. R. CONVENTION

Michael Davitt Council of Boston to Send Its 83 Delegates on Sunday

Michael Davitt Council of the Association for the Recognition of the Irish Republic will be represented by eighty-three delegates at the first convention of the State organization in Mechanics Hall Sunday afternoon. The council has a membership of 700, the largest in the city. Patrick J. Hastings and Katherine Crowley Keohane will head the delegation.

A meeting of the State officers was held today at the headquarters in the American House, Hanover street, at which plans were formulated for the convention.

Delegates were warned not to be led astray by British propaganda circulated to breed discontent among delegates.

More than 4,000 delegates will receive their credentials by tomorrow. Special trains will bring most of the delegates from the western part of the State. The meeting will open at 10 a. m. United States Senator David I. Walsh is scheduled to speak.

PROF. MOORE TO TALK ON "TABOO AND MORALS"

The regular meeting of the Boston branch of the American Folklore Society will be held this evening at the Grace Horne Galleries, Trinity Court. Professor George F. Moore of Harvard University will deliver an address on "Taboo and Morals." Thomas, Virgin Islands. The younger Nolan is commandant there.

Chief Nolan resigned his captaincy in the New York police department to go overseas as Knights of Columbus secretary with the First Division.

Advertisement

FREE TO ASTHMA SUFFERERS

Free Trial of a Method That Anyone Can Use Without Discomfort or Loss of Time

We have a method for the control of Asthma, and we want you to try it at our expense. No matter whether your case is of long standing or recent development, whether it is present as occasional or chronic Asthma, you should send for a free trial of our method. No matter in what climate you live, no matter what your age or occupation, if you are troubled with asthma, our method should relieve you promptly.

We especially want to send it to those apparently hopeless cases, where all forms of inhalers, douches, opium preparations, fumes, "patent smokes," etc., have failed. We want to show everyone at our expense that our method is designed to end all difficult breathing, all wheezing, and all those terrible paroxysms.

This free offer is too important to neglect a single day. Write now and begin the method at once. Send no money. Simply mail coupon below. Do it Today—you do not even pay postage.

FREE TRIAL COUPON

FRONTIER ASTHMA CO., Room 201N, Niagara and Hudson Sts., Buffalo, N. Y. Send free trial of your method to:

.....

.....

MOTHER!

"California Syrup of Figs" Child's Best Laxative

Accept "California" Syrup of Figs only—look for the name California on the package, then you are sure your child is having the best and most harmless physic for the little stomach, liver and bowels. Children love its fruity taste. Full directions on each bottle. You must say "California."

Lift Out Your Corns

ICE-MINT
THE NEW DISCOVERY ENDS ALL
Foot Troubles

This new discovery, made from a Japanese product, is certainly a wonder, the way it draws out inflammation from a pair of swollen, burning, aching feet. It takes the soreness right out, then the corn or callous shrivels and lifts off.

Hard corns, soft corns or corns between the toes, just shrivel up and lift off so easy. It is wonderful. Just think it! Not one bit of pain while applying Ice-mint or afterwards. It doesn't even irritate the surrounding skin.

You will never have to cut a corn again and run the risk of blood poison. Say good-by to your old corn salve, plasters and bandling tape for that pet corn of yours is sure to be a "goner" if it ever feels the magic touch of Ice-mint.

It imparts such a delightful, soothing, cooling feeling to the feet that you will sign with relief.

Ice-mint is the real Japanese secret for free, healthy little feet. It prevents foot odors and keeps them sweet and comfortable. It is greatly appreciated by women who wear high heel shoes.

Just ask in any drug store for a little Ice-mint and give your poor, suffering, tired, swollen feet the treat of their lives. It costs little and there is nothing better.

VORENBERG'S

SALE OF Women's and Misses' FINE DRESSES

Values Up to $20.00

$9.98

Every one of these are sample dresses, consequently a better made dress. They are beautiful, and the values are unusual. Some embroidered in worsted and finished in tricolette sashes, some embroidered in colors. A very desirable assortment in navy blue, tan and brown.

The values are so great and only about 50 dresses in the lot that we advise an early call

UNUSUAL VALUES Women's and Misses' Coats and Wraps

Many Made to Sell for $35.00

$17.50

Plush
Velour
Polo Cloth
Bolivia

Very handsome—all silk lined throughout—a number have fur collars of seal and opossum—others plain collars of same material as coat—nothing but the best workmanship has been put into these, and they compare with any you find elsewhere at twice this price.

WOMEN'S AND MISSES'

SKIRTS $4.49

Plaids—plain, navy, blue and black—made full pleated and plain tailored styles, nicely finished with braid trimming.

You Can't Buy These Anywhere Else for Less Than $7.50

Corsets $2.00 Values In white and pink $1 Sizes up to 30

THE BIG STORE—AN ENTIRE BLOCK
VORENBERG'S
WASHINGTON, HANOVER AND ELM STS.

Children's Plaid Gingham Dresses Values $2.49 $1.85

Jordan Marsh Company

From Our Great Juvenile Floor

Jordan Marsh Company

Items of Special Interest

In Misses' and Girls' and Infants' Apparel

BABIES' VENTILATED MOCCASINS

So soft and pliable, that every toe has equal rights and develops the little muscles, as if the child went barefoot.

Made in Brown and Pearl Elkskin

MOCCASINS for walking babies, with an extra sole stitched on for more protection.

	Low cut	High cut like illustration
Sizes 3 to 6	2.25	2.50
Sizes 7 to 10	2.50	2.75
Size 11	2.75	3.00

NO SOLE MOCCASINS, strongly recommended by physicians; the best creeping shoe for babies, sizes 1 to 5 at...2.00

Misses' Dresses

NEW MODES—NEW 1921 VALUES

Taffeta—Georgette—Canton Crepe
Two Special Groups

At 29.50

Several charming models in crisp navy blue, brown or gray taffeta. Clever style touches are tiny ruffles, hand embroidery, eyelet cutwork or looped and pleated ribbon.

At 39.50

Frocks of radium taffeta, canton crepe and georgette with flaring tunics, huge sashes, vivid touches of color beading or embroidered. In navy, blue, brown and gray.

Other new Spring Dresses up to 125.00.

Special New French Hand-Made Dresses in lovely pastel shades, 22.50 to 35.00.

MISSES' FLANNELETTE PAJAMAS

2.00

Formerly 4.00.

Made of the finest quality flannelette, Billie Burke and two-piece styles.

HEAVY SILK JERSEY PETTICOATS

7.50

Misses' heavy All Silk Jersey Petticoats, novelty flounce inset with diamond pattern color spots.

GIRLS' NEW BLOOMER TUB DRESSES

Fine quality plain chambray and neat checked ginghams, organdie frills and sashes; 6 to 10 year sizes; exceptional values. **2.95**

Checked Devonshire cloth and plain chambrays, with touches of embroidery; 6 to 10 year sizes. **3.95**

NEW Misses' Suits Moderately Priced

At 35.00 New Tailored Serge Suits—Excellent quality serge, superior tailoring, good silk linings.

At 39.50 New Serge Suits—Heavy quality serge, youthful belted coat model with button trimmings.

At 45.00 New Tricotine Suits—With flare coat belted in the front—also trimmed with embroidery.

Misses' New Homespun and Tweed Suits, 25.00 to 35.00

Misses' New Worsted Jersey Suits, 15.00 to 39.50

NEW Misses' Batiste Blouses

2.00

A dainty new Spring Blouse with pin tucked front, back, collar and cuffs.

Other Misses' New Cotton Blouses 2.00 to 10.50

NEW 300 Pleated Plaid Skirts..15.00

New Spring color combinations in checks, stripes and plaids—velour and prunella cloths.

NEW Misses' Hand Tailored Velour Coats 29.50

A smart, youthful, new model, silk lined throughout. Brown or reindeer color.

Jordan Marsh Company

GRANDMOTHER KNEW

There Was Nothing So Good for Congestion and Colds as Mustard

But the old-fashioned mustard-plaster burned and blistered while it acted. Get the relief and help that mustard plasters gave, without the plaster and without the blister.

Musterole does it. It is a clean, white ointment, made with oil of mustard. It is scientifically prepared, so that it works wonders, and yet does not blister the tenderest skin.

Gently massage Musterole in with the finger-tips. See how quickly it brings relief—how speedily the pain disappears.

Use Musterole for sore throat, bronchitis, tonsilitis, croup, stiff neck, asthma, neuralgia, headache, congestion, pleurisy, rheumatism, lumbago, pains and aches of the back or joints, sprains, sore muscles, bruises, chilblains, frosted feet, colds of the chest (it often prevents pneumonia).

35c and 65c jars; hospital size $3.00

MUSTEROLE
WILL NOT BLIST SEE CR

FIT TO FIGHT

Life's greatest battles are between strength and weakness.

Scott's Emulsion

a high-powered tonic-nutrient, nourishes and fortifies the whole body.

Scott & Bowne, Bloomfield, N.J. 20

Hapgood Fears Grab by Railroads

By NORMAN HAPGOOD,
Editorial Correspondent for Boston American.

Washington, Feb. 11.—On the question of whether Congress shall order the treasury to pay $340,000,000 to the railroads Senator La Follette means to make a fight. He has prepared an amendment to the proposed new legislation which provides: "That no payment of money shall be made to any railroad company under this act except and until it shall be determined by the Interstate Commerce Commission, upon full investigation and finding duly entered thereon, certifying (1) that such railroad company has not since March 1, 1920, paid or contracted to pay unreasonable and extravagant prices for railway supplies, equipment, repairs and renewals charged to its maintenance account; or (2) that it has not paid or agreed to pay unreasonable sums as salaries to its officers or directors; or that it has not otherwise managed and conducted its business in a dishonest, inefficient or uneconomical manner in violation of the transportation act of 1920.

Norman Hapgood

On the surface that looks like a full-grown fight. When Mr. Brandeis said that by certain reforms the railroads could save a million dollars a day there was a howl heard from Seattle to Bar Harbor. However, they did put into effect the reforms he suggested and those reforms accomplished the million dollars a day saving inside of two years. Is Senator La Follette in for another such epoch-marking struggle for efficiency as against subsidy?

The cards are against him. In the [illegible] he new amendment to the transportation act was bulled through the House with no serious consideration. The plan is to bull it through the Senate in exactly the same way.

Senator La Follette is just now extremely busy with coal hearings before the committee on manufactures, of which he is chairman, and the plan is to spring the vote suddenly and without warning. In the second place the railroad propaganda has been enormously successful. It has put a psychological complex over on the whole country, not least on the gentlemen up on the hill who do our thinking for us.

The frame of mind is very unfavorable for any consideration whatever of safeguards for the public. There is a nervous anxiety to get the money to the railroads in a hurry, because the roads have assured Congress and everybody else that if they do not get the money at once they will proceed at once to blow up.

As I am hammering out this story the news comes from Chicago that the attempted cut in the wages of the railroad employes has been forbidden by the railroad labor board. There is a new argument that will be used effectively and will increase the difficulty of proper consideration.

Were Handled Better Under Government

These public complexes, once thoroughly established, are difficult to eradicate. The roads spread everywhere the statement that the roads were managed inefficiently by the government during the war.

In reaching their figures they left out little items such as that the new locomotives were sent to Pershing while old ones were used at home; that freight cars were shipped from all over the country to the grain belt, not loaded but empty, because there was no time to load them if we were to get grain across the ocean at the time our Allies said they needed it if they were not to be beaten by starvation.

It happens to be my opinion that the roads were handled a good lot better under government control than under private control, but you cannot stop a man in the street and even argue that with him. It is also my opinion, shared by a number of conservative experts whose names would astonish you, that we are headed as fast as we know how for government ownership now. We are acting in a panic at present but we will look over the hills by and by and then we shall be mad.

Ripley's Plan for Railroad Zones

The roads got the present transportation act. It was made to suit them. It had not been in operation six months before they were complaining of their parlous condition. Obviously the present situation is untenable. Various solutions are being sought. The most interesting plan is contained in a report just turned in to the Interstate Commerce Commission by Professor Ripley of Harvard, who has been down here working on it for a long time.

If the commission fixes a low rate of freight, the weaker roads go under. If it fixes a high rate, the strong roads make too much. The Ripley plan divides the country into zones, ties the roads' weak and strong, in a given zone up together financially and fixes a rate on their average needs. It is the working out of an idea put forward by Senator Cummins.

The amendment passed by the House and soon to come to the Senate has a main purpose with which few disagree. It aims to facilitate payment of money to the railroads by the government when the money is due. The objections are not to that part of it but to the fact that it does not offer proper safeguards against over-payments.

But nothing like that is really fought for. All the treasury asks and all there is any hope of getting, is some amendment that reasonably protects the treasury against paying out money not called for by the act, with no provision for recovery if they do make such overpayment. But the public is not likely to get even that much protection. Present signs are that the new provisions for payment will be rushed through in the Senate in the same hasty and determined way they were in the House.

OPEN SAT. NIGHT **WARD'S, INC.** OPEN SAT. NIGHT

Continuing to Give the Greatest Clothing Values in Boston During Our Most Successful

Choice of the House

Sale of Men's and Young Men's ALL Wool

SUITS AND OVERCOATS

AVERAGING LESS THAN HALF PRICE
Grouped in Four Quick Price Selling Lots

Your Unrestricted Choice of Any Suit or O'coat in Our Entire Stock

Formerly Sold as High as $25.00 — $10.75
Formerly Sold as High as $37.50 — $16.50
Formerly Sold as High as $47.50 — $21.75
Formerly Sold as High as $55.00 — $24.50

An Unusually Large Variety of High-Grade Suits and Overcoats in Various Different Styles and Materials

TROUSERS $3.50 and $4.50 Trousers SPECIAL AT **1.98**

TROUSERS Worth up to $7.50 $2.98
TROUSERS Worth up to $10.00 $3.98

SHIRTS FINE PERCALE Reg. $2.00 89c
SHIRTS LINEN CREPE Reg. $3.00 $1.15

Ward's
"Outfitters from Lad to Dad"
"The Bargain Corner" Corner Washington and Hanover Streets

BAYER

Aspirin

Take only as Told

In each package of genuine "Bayer Tablets of Aspirin" are directions and dosage worked out by physicians during 21 years, and proved safe by millions.

Take no chances. If you see the "Bayer Cross" on tablets, take them without fear.

Handy tin boxes of 12 tablets cost but a few cents—Larger packages.
Aspirin is the trade mark of Bayer Manufacture of Monoaceticacidester of Salicylicacid

COLDS

"Pape's Cold Compound" Breaks any Cold In Few Hours

Instant Relief! Don't stay stuffed-up! Quit blowing and snuffling! A dose of "Pape's Cold Compound" taken every two hours until three doses are taken usually breaks up any cold.

The very first dose opens clogged nostrils and the air passages of the head; stops nose running; relieves the headache, dullness, feverishness. "Pape's Cold Compound" acts quick, sure, and costs only a few cents at drug stores. It acts without assistance. Insist, please, contains no quinine—Insist on Pape's!

GILCHRIST'S

COATS AND DRESSES

Smartly Styled Frocks

In All the Latest Materials $15.00

Serge, tricotine, taffeta, satin or tricolette. Many samples; one or two of a kind. Embroidery, braided, eyelet work and fancy sashes.

Street Frocks $18.50
Taffeta, satins, serge, velour, tricolette or beaded georgette predominate. Full puff side effects, or long straight panels with embroidery.

Taffeta Frocks $25.00
The season's most becoming models in taffeta. Trimmings are novel and attractive. All Spring colors.

Fur Collar Coats $59.75
Silvertip or bolivia in the good-looking sport model. Hand tailored; belted all around.

Sport Coats $25.00
Goldtone or velour coats in belted or semi-fitted models. Silk lined to waists.

Women's Black Cotton Stockings

In a Special Sale at **49¢**

Originally Made to Sell at $1.00 a Pair

But because we took the maker's entire overproduction we secured them at a price which permits us to quote such a low figure as 49c.

Made Full Fashioned

Of very fine quality combed Maco yarn with extra splicing at the heel and toe, which in itself means long wear; they also have reinforced garter top.

Every Pair Perfect. Full Line of Sizes

Mid-Winter Millinery

$12.00

A pleasing assortment of satin and straw with trimmings of flowers, ribbons and ornaments of newest colorings and designs. Large, medium and close fitting shapes.

A Limited Number
On Sale for Friday and Saturday
At $5.00

Most attractive styles in close, large or medium shapes; in popular shades of brown, navy, henna; also black.

Men's Furnishings

Woven Madras Shirts $1.95

Finely tailored shirts in neat stripes, five-button front and soft French cuffs.

Percale Pajamas $1.95
In plain colors and bright stripes, fine pearl buttons, some trimmed with silk frogs; sizes A, B, C and D.

Ties—Silk and satin, slide-easy bands, bar tacked or pinned; all the Spring colors. Priced..... 59c

Medium Weight Union Suits—In long or short sleeves, ankle length, Carter's and Peerless make.... $2.50

Medium Weight Hose 25c
With double sole and high spliced heels. Black and navy.

Porto Rican Hand Made Waists

$2.95

Of voile or batiste—trimmed with hand drawn work at front and collar, turned back cuffs, best grade buttons. A dainty and well fitting waist because of the expert workmanship by Porto Ricans who know how. Sizes 36 to 46.

Juniors' Winter Coats

Showing the Latest "Throw Collar" $18.75

Of all wool velour. Silk lined to waist. Full flare, loose-back model; trimmed with buttons. Deep collar in the throw-back style, edged with five-inch fringe.

Girls' Wash Dresses $1.98

In pretty plaids in bright colored combination. Neat styles with tie sashes and roomy pockets. Full cut skirts and good hems. Sizes 8 to 14 yrs.

Women's Gloves
2-Clasp French Kid
$3.00
Pique sewn in black, white and street shades.

MAIL AND PHONE ORDERS FILLED

GILCHRIST CO.

WE GIVE AND REDEEM MERCHANTS LEGAL STAMPS

Delicious Assorted Chocolates
25c Half Pound 50c Per Pound
Special for Friday and Saturday. Variety of centers.

NEW CLEVELAND BAND PLAYS SMOOTHLY

Western Orchestra, with Sokoloff Conducting, Performs Rachmaninoff's Symphony

By FRED J. McISAAC
Dramatic Editor

That village in Ohio called Cleveland sent on its orchestra for inspection last night, and Nikolai Sokoloff and a hundred men represented spokesville at Symphony Hall.

Did I say a hundred men? Pardon. Cleveland has a co-ed orchestra. Half a dozen marcelle waves were distinguishable in the sea of long hair and bald pates. One of the girls plays the viola, another is a first violin, a third toots on the flute, and a fourth is down on the bill twice, once among the cellos and again as a trumpeter.

Her name is Alois Hruby. And that Hruby family must be a rip to the Cleveland orchestra for Alois has three brothers, Frank, who plays the clarinet, and John and Charlie, who blow trumpets. If they all live in the same flat out on Euclid avenue they should be a great boon to the neighbors.

HAS LADY MANAGER.

The manager of the Cleveland Orchestra also patronizes a hairdresser. She is Adelia Prentiss Hughes, to whose energy the existence of the big band is largely due, and one of the best known women managers in America.

Singularly enough Cleveland offers for its piece de resistance the same symphony which Chicago performed here a fortnight ago, Rachmaninoff's Second. Not that Cleveland wished to show Chicago up but, as Mrs. Hughes explained, their program was already announced, and who's afraid, anyway.

In addition to the symphony, Mishel Piastro, a new violinist from the land of Trotsky, performed the solo part of Lalo's Symphonic Espagnole, and Loeffler's Pagan Poem brought forth Heinrich Gebhard as pianist and three of the Hruby family on the trumpets. It was quite a function.

But the Cleveland Orchestra is a pretty good band. Although it is only three years old, it plays with a finish and smoothness that is surprising. There are rough places here and there, and the brasses are not too refined in quality.

BAND WELL DRILLED.

These big modern symphonic works are admirably calculated to cover up technical slips; an earsplitting blast from a trombone may be in the score for all most of us know. It takes Beethoven or Brahms to show up an orchestra.

Sokoloff did not impress me as a remarkable conductor, though he must be a good drill master to have brought the orchestra to its present form. I don't think he had any great success with the Rachmaninoff Symphony. Once or twice I thought he had lost his way in it, but brought his men through to a big smashing climax.

Piastro is a round person with a bland and shining countenance. He holds his fiddle so peculiarly that his left hand is often higher than his head and he usually looks in the other direction when he is playing, counting the house, maybe. His technique is brilliant, but his tone is indistinguished.

"OUR MARY'S" LAWYER TO FILE "INTERESTING" BRIEF

San Francisco, Feb. 11.—The forthcoming brief to be filed by counsel for Mary Pickford, in the Douglas County Court at Minden, Nev., will contain a number of "interesting assertions," it was learned today.

This brief will close the written skirmishes in the first legal battle to prevent the State of Nevada from annulling the divorce obtained by the motion picture star from Owen Moore, nearly a year ago.

MEDFORD WOMAN'S ANKLE IS SPRAINED BY AUTO

While attempting to cross Court street near Cornell, Mrs. Anna Turner, of No. 41 Wareham street, Medford, was knocked down and received a sprained ankle when she was struck by an automobile. The machine was being operated by Walter H. Lees, of No. 25 Willard road, Brookline. After treatment at the Haymarket Relief Hospital the victim of the accident was sent home.

"DANDERINE"

Girls! Save Your Hair! Make It Abundant!

Immediately after a "Danderine" massage, your hair takes on new life, fire and wondrous beauty, appears twice as heavy and plentiful, each hair seems to fluff and Don't let your hair wiless, plain or scraggy. lots of long, strong,

tle of delightful of your scalp, all falling hair ...ity-tonic" gives ...of that youth- particular sundant, thick-

"Jazz Not Bad. It's the Way You Dance It"

Photo by HOLLINSWORTH & JORDAN

Position for start of the Tango Jazz, a new dance, typical of New York. The couple start straight down the floor, the lady making a quarter turn in the line of direction. The dance being progressive, with occasional waltz movement, it eliminates all body movements, hesitation and holding up of other couples following. Illustrated by Professor O'Brien and Miss Alice Boyle. At right, backward steps against the line of direction cause confusion and frequent collisions of couples. According to Professor O'Brien, this style of dancing is basicly wrong, and dances which involve steps that bring in backward steps against the general line of progression are not taught by the best teachers. Those teachers who have tried dances involving such steps are abandoning them. Illustrated by Professor O'Brien, Miss Helen Dineen, Mr. Curran and Miss Grace Kenvan.

NEW DANCING TO DEPEND ON RHYTHM

Professor O'Brien, in Concluding Article, Says Vulgarity Can Be Eliminated

"It's not the kind of jazz you dance it's the way you dance it."

So says Professor William O'Brien, who today concludes a series of interviews in the Boston American on what should be done to make dancing "respectable" again.

He declares jazz dancing is not essentially bad, but is given a bad name by young men and women who do not know how to dance properly and introduce weird wriggles and shivers in place of the steps they ought to know and don't.

"Jazz can be danced without vulgarity or exaggerativeness," says Professor O'Brien. "It is up to the dancer.

"Jazzing is only interpolation, anyway. In music, it is interpolation of notes that add to the emphasis. In dancing it is the interpolation of steps which may be done either gracefully and prettily or in a vulgar and suggestive manner.

"The tango jazz, which is the newest thing, gives the desired variety and 'pep' to the dance, and eliminates the crudeness with which we have been familiar for the past two years.

"Everything in this new dance will be rhythm. There will be no body movement at all. Body movement is never good taste in dancing.

"The main trouble with jazz dancing has been that officials of a dance or public hall have not known where to draw the line. What one couple might dance properly becomes suggestive and objectionable when danced by persons of less taste and restraint.

"In a word, 'roughnecks' have been allowed to mutilate dances and spoil dancing for the majority, who prefer to be decent and in good taste.

"Reform of dancing is important. Dancing tends to relieve the tension of modern life. With it there is relaxation and a sloughing off of worries. One simply cannot dance well and often and worry at the same time."

Professor O'Brien has in previous interviews in the Boston American told what is wrong with all dancing, and what his remedies are.

VORENBERG AN OFFICER OF DRY GOODS BODY

New York, Feb. 11.—Felix Vorenberg of Boston was elected a vice-president of the National Retail Dry Goods Association at the annual meeting here. Other officers elected for the ensuing year were: President, Richard Weiber, Detroit; vice-presidents, S. W. Reyburn, New York; F. W. Paxon, Atlanta; L. C. Nash, Omaha, Neb., and Marshall Hall, San Francisco, and managing director and treasurer, Lew Hahn of New York.

Harding Fishing Party Jinxed by Black Cat

Burlington, N. J., Feb. 11.—Maybe it was a black cat that put the jinx on the Ark Victoria which carried President-elect Harding on his Florida fishing trip.

Burlington friends of former Assemblyman Benjamin Shedaker, who entertained the Harding party on the trip, heard the story today.

Just as the presidential party was ready for the trip which had been planned for days to a certain fishing ground, it was discovered that the pet cat, a black one, at Shedaker's Florida bungalow, had eaten the live bait.

Other bait was substituted but the party was not the success that was expected.

DOCKS DOOMED BY WATERWAY SAYS MEINS

Urges House Act on Call for Probe of St. Lawrence Project's Danger to Boston

Former Representative Walter R. Meins of Boston today urged the legislative Committee on Mercantile Affairs to report the petition of the United Improvement Association for an investigation of the effect of the proposed construction of a St. Lawrence-to-the-sea waterway on the commerce of the port of Boston.

He said: "The expenditure on the project is estimated at from $300,000,000 to $700,000,000, the money to be apportioned between the United States and the Canadian governments. If the project goes through, transatlantic traffic may be diverted from the port of Boston to the Great Lakes cities to the detriment of this city.

If an investigation proved that this was the case the United Improvements Association would then ask the Legislature to memorialize Congress to forbid the expenditure of public funds for the purpose.

"A few years ago the State spent $5,000,000 for new docks in Boston and if the St. Lawrence plan goes through this money will probably have been wasted. . . . Although the United States will share part of the enormous expense all the improvements will lie within the jurisdiction of Canada."

How To Revitalize Wornout Exhausted Nerves

Your nerve power depends on plenty of good, rich, red blood of the kind that organic iron—Nuxated Iron—helps make. Nuxated Iron is like the iron in your blood and like the iron in spinach, lentils and apples, while metallic iron in two just as it comes from the action of strong acids on iron filings. Nuxated Iron does not injure the teeth nor upset the stomach; it is entirely different thing from ordinary metallic iron. It quickly helps make rich, red blood, revitalize wornout, exhausted nerves and give you new strength and energy. Over 8,000,000 people annually are using it. Beware of substitutes. Always insist upon having genuine organic iron—Nuxated Iron. Look for the letters N. I. on every tablet. Sold by all druggists.

NUXATED IRON
For Red Blood, Strength and Endurance

GET THE GENUINE

Made for 70 years by Dr. E. Morris.

Dr. Hyndman's
Black Mixture

for Coughs, Colds, Influenza and building up. Take no imitation—get the only genuine copyrighted. Sold by

R. E. MORRIS
867 Broadway, Corner H Street
So. Boston, Mass.
Price $1.00

Sent Prepaid to Any Address $1.25

Rare Bargains in Every Department

Jordan Marsh Company
Great Basement Store
The Famous Store Within a Store
For the Sale of the Low Expensive Merchandise

Many Small Lots Not Listed Here

For Saturday—These New Bargain Lots From The SALE OF MANUFACTURERS' SAMPLES AND ODD LOTS

Girls' White Organdie Dresses, lace or embroidery trimmed. Formerly 2.50 and 3.00 ..... 1.79
Girls' Voile Dresses, smocked belt, full skirts; 8 to 14 years. Formerly 3.50 ..... 2.39
Girls' Gingham Dresses, plaid and stripes; 4 to 14 years. Formerly 3.00 and 3.50 ..... 1.90
Children's Union Suits, medium and heavy; broken sizes. Formerly 1.50 to 2.00 ..... 1.15
Children's Fleeced Vests and Pants, winter weight. Formerly 75c to 85c 55c
Children's Flannelette Bloomers, Formerly 75c 49c
Misses' Taffeta Petticoats. Formerly 5.00 ..... 2.95
Misses' Black or Pink Jersey Bloomers. Formerly 50c 39c
Children's Lace Boots, mahogany shade, welt soles. Sizes 8½ to 11. Formerly 5.85 ..... 4.65
Misses' Lace Boots, mahogany shade, welt soles; sizes 11 to 2. Formerly 8.65 ..... 5.35
Boys' Sweaters, shawl collar, coat style. Formerly 3.00 ..... 2.69
Boys' Caps, all sizes. Formerly 1.25 ..... 85c
Maids' Dresses, in mohair, gray and black. Formerly 9.75 ..... 6.95
Gingham Wash Dresses, in assorted patterns. Formerly 3.50 ..... 2.95
Women's Crepe Kimonos, Formerly 1.85 ..... 1.25
Women's Plain or Figured Crepe Kimonos. Formerly 3.50 ..... 2.95
Bungalow Aprons, fine quality madras. Formerly 1.95 ..... 1.50
Women's Bungalow Aprons, plaid gingham. Formerly 1.50 ..... 1.00
Women's Extra Size Union Suits, low neck, sleeveless, knee. Formerly 1.00 ..... 69c
Women's Cotton Union Suits, medium heavy weight; seconds of 1.00 grade 45c
Women's Sleeveless Vests, regular sizes only; seconds of 50c and 59c grades 25c
Men's and Young Men's New Soft Hats, brown, olive, green or gray. Formerly 4.00 ..... 2.95
Men's Soft Hats, miscellaneous lot, to close out. Formerly 3.00 ..... 95c
Children's Heavy Cotton Underwaists. Formerly 90c 59c
Misses' Double V Corset Waists. Formerly 2.50 ..... 1.49

Manufacturer's Sample Line of New Mid-Season Hats
Silk and Georgette combined with the newest straw braid. 5.00 Formerly 7.50. Trimmed with Flowers, Ostrich, Glycerine Ostrich, Ornaments.
In Many of the New Spring Colorings

Girls' Dainty White Repp Dresses
Russian style. Wide belt with touches of colored embroidery, collar Sizes 8 to 14 years. 1.19

Bungalow Aprons
Of Madras. Well made and finished. 1.50 Formerly 1.95. In a good variety of striped effects

Mid-Winter Sale of
MEN'S SUITS
From High-Class Rochester and Boston Tailors
At About Half Former Prices
15.00 19.50 24.50 29.50

Jordan Marsh Company---Great Basement Store

Hair Switches, all shades, including gray. Formerly 3.00 ..... 2.25
Silk Hair Nets, cap shape; blond to black. Formerly 3.00 doz. 40c
Bias Tape, 12 yard pieces, white only, assorted widths. Formerly 25c piece 15c
White Wool Flannel, all wool, soft close weave. Formerly 2.00 yard 1.50
Colored Outing Flannel, heavy weight fleeced. Formerly 25c yard 19c
Fine Nainsook, 10-yard pieces, 36 inches wide. Formerly 3.35 a piece 2.40
Imported French Organdie, 38 inches wide, odd pieces. Formerly 50c a yard 39c
Bleached Sheets, size 81x99. Formerly 2.15 each .. 1.69
Hemstitched Sheets, size 81x99. Formerly 2.40 each .. 1.95
Bleached Sheets, sizes 63x99 and 81x108. Formerly 1.80 each 1.49
Unbleached Sheeting, 40 inch. Mill lengths. Formerly 25c yard 19c
Bleached Sheeting, 2¼ yds. wide. Formerly 70c yd.. 55c
Unbleached Sheeting, 2¼ yds. wide. Formerly 65c yd.. 49c
Matting Suit Cases, cowhide corners, 24-in. Formerly 1.50 ..... 1.49
Genuine Cowhide Traveling Bags, black, walrus grain, 18-in. Formerly 5.00 ..... 3.98
Fitted Velvet Vanity Cases and Beauty Boxes, various assortment. Formerly 2.00.. 1.49
New Spring Flowers, including roses; also fruit, new effects. Formerly 49c to 98c 39c
Rose Foliage, full branched, several different patterns. Formerly 49c and 59c 39c
Men's Hockey Caps, good patterns. Formerly 50c 39c
Men's Golf Caps, assorted patterns, inside bands. Formerly 1.25 ..... 85c
Children's Heavy Corded Waists, with buttoned back and strap over shoulder. Formerly 2.00 ..... 1.49

Leopold Morse Co.

If It's Correct, It's at Morse's *If It's at Morse's, It's Correct*

We Can Not Make This a Long Month, But We Will Make It a Busy One

Regardless of old production costs and prices of materials we have reduced our entire stock to new figures, which give our customers advantage of every favorable condition in today's markets.

Our Complete Winter Stock of

Fancy Mixture Suits
and Fine Winter Overcoats

Which have sold as high as $85

$24.50 $34.50 $46.50

This clothing, made in our own shops, has never been inflated in price, and today, marked at less than replacement costs, it offers **real bargains** in quality apparel.

For those whose inclination or requirement is for plain blue clothing, we present an unusual assortment of fast color, all wool, perfectly tailored garments.

Blue Serge Suits
and Blue Unfinished Worsteds

$27.50 $33.50 $45.00

Correctly designed, carefully made, and honestly priced, these suits are without an equal in the market today.

Brattle St. at Washington — Leopold Morse Co. — Adams Square

Store open 8:30 to 6:00 daily, including Saturday

WORK IS BEGUN ON DEFENDER MAYFLOWER

Keel of Boston-Owned Vessel to Race for Fishermen's Trophy Laid at Essex

Gloucester, Feb. 11. — In the presence of several hundred people, including many from out of town and a goodly gathering of ship captains, Lieutenant-Governor Alvan T. Fuller, substituting for Governor Channing H. Cox, drove the first bolt in the keel of the Mayflower, the schooner being built to defend the trophy of the fishermen's race, captured from Nova Scotia by the Esperanto of Gloucester.

The ceremony occurred at the shipyard of Everett James in Essex. The gold plated hammer was swung somewhat unsteadily by Mr. Fuller, who seemed to good naturedly enjoy the remarks from the school children that he should "hit it like a workman Governor." The first bolt was started by Miss Mildred Lantz, sixteen-year-old daughter of Owen Lantz, a shipbuilder, and next W. Starling Burgess, designer of the Mayflower, took his place on the platform and swung the heavy hammer.

BOSTONIANS PRESENT.

Prominent Bostonians interested in the Mayflower financially were present with their wives. These included Fred Pigeon, Roy Pigeon, A. L. Parker, Harry Hunt, N. L. Fullam, George Greeby and others.

These men, with others, are financing the project of building the Mayflower, and at a meeting in Boston, to be held tonight, an association will be formed and officers elected.

The men have every confidence that the craft is to be a winner, and as Roy Pigeon remarked to a friend, "She's a world beater and don't forget it."

Everett James, the builder, in answer to a question from the American reporter, said: "That boat will surely be ready for launching by the middle of April. We intend to smash all records in her construction."

The sail plan is all ready and work is making the sails will commence immediately, as will the iron work and rigging, so that when the schooner takes to the water in April and is towed around to Gloucester for the stepping of her spars, everything will be in readiness for a quick finish and a getaway to the banks on her first fishing trip under command of Captain Henry Larkin of Somerville, who will sail the schooner in her international race.

The Mayflower will carry 10,035 feet of sail, and 4,950 of it will be bent on her as mainsail and maintopsail. She will have a hoist of 66.5 feet. The schooner will be constructed according to the plans and specifications as called for by Lloyds and will be built of heavy oak planking and timber.

Captain Marty Welch, who sailed the Esperanto to victory in the race held last Fall, said to a group of skippers who were talking the new craft over at Essex, that he would race her in any of the fast schooners of Gloucester, if they would give him a vessel.

It is openly stated that should the Mayflower not be ready for the banks by April, as intended, no Gloucester boat will enter into the elimination contest, which it was planned should be held in Massachusetts Bay during the early part of next October.

PROTEST FROM HALIFAX.

That Halifax does not take kindly to the building of the new schooner is evidenced by a communication from the donor of the cup, which appeared in a Halifax paper this week.

Under the caption, "Hands Off Fishermen's Race," the Halifax Herald says in part:

"When the Halifax Herald organized the fishermen's race and donated a trophy for that event it was understood that the event was to be just what its name implies—a fishermen's race, in fishing vessels, only that and nothing more—or less.

"There seems to be a tendency to get away from this fundamental idea. Already there are rumors from Boston which disquiet us, dealing as they do with elaborate plans to build a vessel whose secondary purpose will be fishing and whose primary aim is to be to take the Halifax Herald trophy to Boston. The Boston boat, according to the Boston papers, is to be built for speed.

"The articles of the race state that the entries of real deep sea fishing boats only will be acceptable. Gloucester produced a fishing boat which took the trophy away from us temporarily. If Boston can build a fishing boat which can take the trophy away from Gloucester or from Halifax or Gloucester together, we shall say 'good for Boston,' and try again. But it will have to be a fishing boat. The fishermen's race is going to be the fishermen's race as long as Nova Scotia has anything to do with it."

SAGE TEA TURNS GRAY HAIR DARK

It's Grandmother's recipe to bring color, lustre and youthfulness to hair when faded, streaked or gray.

That beautiful, even shade of dark, glossy hair can only be had by brewing a mixture of Sage Tea and Sulphur. Your hair is your charm. It makes or mars the face. When it fades, turns gray or streaked, just a application or two of Sage and Sulphur enhances its appearance a hundredfold.

Don't bother to prepare the mixture; you can get this famous old recipe improved by the addition of other ingredients at a small cost, all ready for use, by asking for Wyeth's Sage and Sulphur Compound. This can always be depended upon to bring back the natural color and lustre of your hair.

Everybody uses "Wyeth's" Sage and Sulphur Compound now because it darkens so naturally and evenly that nobody can tell it has been applied. You simply dampen a sponge or soft brush with it and draw this through the hair, taking one small strand at a time; by morning the gray hair has disappeared and after another application it becomes beautifully dark and appears glossy and lustrous. This ready-to-use preparation is a delightful toilet requisite for those who desire dark hair and a youthful appearance. It is not intended for the cure, mitigation or prevention of disease.—Advertisement.

Starts First Spike in Keel

Miss Mildred Lantz, daughter of J. T. Lantz, veteran Essex boat builder, starting first spike in keel of cup defender Mayflower.

Paris Bans Song Slur on America's Part in War

Paris, Feb. 11.—A storm of protest was aroused in theatrical circles today by a police order forbidding a comedian at the Olympia, one of the biggest music halls in Paris, from singing "Messieurs les Americaines," on the ground the song is a needless insult to France's allies.

The song tells of "the brave" charges of the Americans at the Folies Bergere in Paris," and declares that "the Americans won the war at the Olympia to the tune of a jazz band."

It goes on in what was intended as a comic vein to say that "while we (the French) fought Chemin des Dames (a battlefield on the Aisne River that saw bloody fighting), you (the Americans) played with the girls in Paris."

There is another paragraph which says: "Why don't you (the Americans) do one fine action! We (the French) don't owe you anything, and anyhow you are already rich."

The song hits especially at President Wilson, but praises American Red Cross nurses and the Americans who adopted French war waifs.

The theatrical magazine, "Paris Music Hall, says that the song was loudly applauded and demands that the police lift the censorship. The publishers of the song are advertising it as "a piece of music that is barred by the police," thus capitalizing the ban by arousing the public's curiosity.

CHARGES $3,000 THEFT, MAY BE SUED FOR $20,000

Springfield, Feb. 11.—John L. Shine is more of a recluse than ever today for ill luck has been pursuing him of late. One week ago a thief broke into his home on Bay street and stole $3,000, which Shine had hidden there. Shine's suspicions, for reasons of his own, fastened upon E. J. Griswold, a barber at No. 1040 State street. Entering Griswold's shop as demanded that the barber return the $3,000. Griswold promptly had Shine arrested and intends to sue him for $20,000 for defamation of character.

LONG CONTINUANCE FOR "THEE BEAUTIFUL" SUIT

Judge Perkins in Brookline Court today continued the case of Mme. Louise Rosine Johnson against Charles E. Waterman of Boston on charges of assault, until June 11. Charges made by Waterman against Mme. Johnson, of larceny of $1,000, were recently dismissed by Judge Perkins. Mme. Johnson claimed to be an actress, singer and founder of "Thee Beautiful" Club. She was in court today with friends, but Waterman failed to appear.

SLIGHT RISE IN OIL PRODUCTION FOR WEEK

New York, Feb. 11.—The American Petroleum Institute estimates that the daily average gross production of oil in the United States for the week ending February 5, was 1,282,815 barrels as compared with 1,307,515 barrels for the week ending January 29.

REPORT BRITISH WILL AID GREEKS IN EAST

Washington, Feb. 11.—Reports to the State Department today state that there are indications that the British and Greeks will join against the Kemalists in the Near East.

DEER ISLAND FUGITIVE CAUGHT IN SOUTH END

Fred Smith, who escaped from the House of Correction at Deer Island six weeks ago, was rearrested in a room on Carver street. His capture was the result of a tip received by a master at Deer Island, who led police officers to the Carver-street room.

BUSINESS NOTICE.

CASTORIA

For Infants and Children

In Use For Over 30 Years

Always bears the Signature of Chas. H. Fletcher

WEDDING RINGS

14, 18 and 22-Karat Gold

$4.00 to $15.00

RichardS

JEWELER FOR 33 YEARS

803 Washington Street

BUTLER'S BUTLER'S BUTLER'S LEGAL STAMPS GIVEN BUTLER'S BUTLER'S BUTLER'S

"THIS IS MY GREATEST SALE SUCCESS"

MILL & FACTORY SALE

Today and tomorrow I have planned a series of truly remarkable events—representing tremendous sacrifices on the part of a score of leading manufacturers. Don't miss my daily bargain talks in all departments."

Thomas A. Butler

Butler's

ESTABLISHED 1864

MAIL ORDERS FILLED

Dainty Lace Veilings
New up to date styles. Regularly price 69c. Mill & Factory Sale... 49c

Men's Negligee Shirts
Of woven and printed madras, smart dressy patterns; some slightly soiled. Values up to $3.50. STREET FLOOR. 1.39

25c to 39c Veilings
Fine mesh veiling. In black, navy, taupe and brown. STREET FLOOR. 19c

Ladies' Vanity Bags
In cachette. A genuine $4.32 value. Our Mill & Factory Sale Price... STREET FLOOR 1.00

Metal Bag Tops
Several different styles. Values from 75c to $1.50. STREET FLOOR. 59c

Infants' Cashmerette Socks
In white with pink and blue heels and toes. A regular 39c value..... 29c

Special Sale of **TRIMMED HATS**

All the newest styles and colorings, with combinations of straw and satin, satin and georgette, straw and taffeta, etc., in grey, henna, brown and all the leading spring shades.

$2.98

Mill and Factory Bargaining in **LINENS**

$2.50 Table Cloths—2 yards square, heavy quality, linen finish, unhemmed. $1.89

$3.00 Imported Round Scalloped Table Cloth — Size 72x72; the patterns are polka dot, rose and chrysanthemum $2.39

$1.59 Round Table Cloths—56x56; extra value; only a limited quantity left..... $1.00

15c Bleached Twill Crash—Red border; mill lengths from 1 to 10 yards. Yard..... 10c

21c Huck Towels—Plain white and red border; slight seconds 15c

Basement

For Extra Large Women **Taffeta & Satin DRESSES**

A Regular $35.00 Value, Now

Made of a fine quality silk taffeta and satin. Pleated and draped tunics give the much wanted slender effect. Sizes up to 50.

$25

Mail Orders Filled

Mill and Factory Values in **SILKS & DRESS GOODS**

36-Inch $2.98 Dress Satins—Heavy all silk quality in navy and black..... $1.49

32-Inch 49c and 59c Fine Dress Ginghams—Beautiful new plaids and plain colors; mill ends 25c

$1.98 All Wool Serges—Mill ends, in navy, black, etc. 78c

$3.50 All Silk Charmeuse—Fine dress quality, navy and black..... $1.79

39c Nainsooks—Fine lingerie quality..... 13½c

Street Floor

PHILIPPINE UNDERWEAR

$3.00 and $3.50 Values

Beautifully embroidered Gowns and Chemises. Hand made garments, full size, of exceptional quality. Never before have we been able to offer such a lot of high grade undermuslins at this low price..... $2.49

Big Mill and Factory Sale of **GIRLS' COATS**

AT ALMOST ½ PRICE

All of the season's latest models, deep cape collars, button trimmed, fully lined, in Bolivias, Polo Cloths and Silvertones.

$18.50-$22.50 Values

$12.98

$17.50 values..$8.98
$12 values..$5.98

$16.50 to $20 BOYS' SUITS

Regular $16.50 to $20 Suits

Comprising high-grade homespuns, Scotches, tweeds, and serges, various models with yoke back and inverted pleats. Two-tone all wool mohair linings. Sizes 8 to 18 yrs.

$8.89

Fourth Floor

SALT'S PECO PLUSH COATS

Luxurious seal plush coats with large fur or plush collars. Lined and interlined with a pretty figured pattern.

Formerly sold for 29.50

$17.50

Second Floor

500 WOMEN'S RUBBER HEEL LOW SHOES

(BLACK KID)

Regular $2.50 Value.

Sizes 5 to 8

$1.55

Mail Orders Filled

Thayer McNeil Company

Mark Down Sale

Special Values for February

Men's Oxfords

In Tan and Black

Russia calf, an ideal shoe for immediate and Spring wear. $17.50 value. Reduced to

$11.85

Men's Department

Another Lot of Boots and Oxfords

Containing Values Up to $17.00

Men's Brogue Boots in Tan Russia Calf and other styles in Tan, Black and Black Kid, narrow and medium toes ..... REDUCED TO $9.85

Men's Patent and Cordovan Oxfords

BOYS' High and Low Shoes

Tan and Black, 2½ to 6.. $4.85

Excellent Value

A Substantial Mark Down in the Women's, Misses' and Children's Departments.

Thayer McNeil Company

47 TEMPLE PLACE *15 WEST STREET*

FOR SATURDAY ONLY

$175 Value **PHONOGRAPHS**

$135 Phonograph $89 Cash

Including 12 Double-Disc Records, 500 Needles and Trading Stamps—for Sat. only — $89 CASH ONLY.

$89 Five Year Guarantee

Beautiful mahogany, 40 inches high, equipped with Universal tone arm, reproducer, wooden amplifier, speed and tone regulators and standard guaranteed double spring motor. Plays all makes of records.

MILL AND FACTORY SALE OF

SMALLWARES

Clark's O. N. T. Spool Cotton—In Black and white; sizes 40, 50, 60 and 70; a spool 5c

15c Dexter's Cordonnet Crochet Cotton—2 spools 25c

5c Favorite Spool Cotton—6 for..... 25c

19c Rickrack Braid—All sizes, a piece 12c

50c Skirt Markers—With chalk, each 39c

19c Tooth Brushes—Assorted styles, each 10c

98c Hot Water Bottles—Guaranteed, ... 59c

5c Cotton—...ade and 10c
...3 for.....
Sweater Yarn—In a variety of colors. 59c
...a hank.....
¾-Inch White Elastic—2 yards for... 5c

90 TREMONT ST.

WALL PAPER

At Prices Impossible to Duplicate in Boston

22c Roll — The Very Best Quality and All Colors 30-INCH DUPLEX Oatmeal Paper — 22c Roll

The Reg. 45c Kind — The Reg. 45c Kind

Wall Papers, worth up to 30c, at ..... 10c Roll

Wall Papers, worth up to 45c, at ..... 18c Roll

Wall Papers, worth up to 75c, at ..... 25c Roll

Papers with Borders to Match Sold Only as Shown.

MOTION PICTURE NEWS

By FRIEDA DAVIS.

THE APPEAL of children on the screen has been recognized during the past few years and in many films a child is given a leading role. Laicel to have had children as stars. When we see a child's picture and applaud her cleverness and talent, we don't realize the amount of work and of

Not content with being the screen's greatest "bad man," Bill Hart teaches Young America to "shoot 'em up," too.

explaining the director went through to get it

Like all children, the small star wants to know the "why" of everything. If she's told to push another child in a scene, she stops the entire action to find out why.

"Why do I have to push her? What is she going to do to me?"

Then the director has to explain the story again before she consents to do the required pushing.

A child often shows more temperament than most older people. Suddenly and for no reason whatever, she will announce that she won't act any more that day. This means the director has to become diplomatic again.

First he tries the trick of ignoring her while he gets the scenes ready. She usually gets angry at this. Then, working up to great excitement, he shouts, "All right, everybody! Hustle now! Ready—" and the young star is nearly always found right in the front of the scene!

If this doesn't work, he tries the meanest trick there is. He says:

"All right, Dorothy, I think Mary Ann can probably play it better than you anyway. I'll send for her."

And with a howl of outraged dignity Dorothy races onto the set and tells them to "go ahead."

FILM IN CHURCH.

SOMETIMES A PICTURE reaches beyond just the movie audiences who go to the theatres to see it. It serves as more than mere entertainment; it becomes a lesson in earnest.

So deep was the impression "The Inside of the Cup" made on the Reverend Harry Rose, of Newark, N. J., that he delivered a special sermon on it at his church last Sunday, illustrating it with lantern slides of still pictures from the film.

This is one of the first instances when a church has actually made use of a film in preaching. The sermon and pictures caused as much stir among the church members as Winston Churchill's novel did at the time of its publication.

DeMILLE'S "FIND."

FATE HAS PLAYED a strange trick on Gloria Swanson and Agnes Ayres. Five years ago they both started film work as "extras" in the Essanay studios in Chicago, and casting director, assigning them to dressing-rooms, placed them together.

For weeks they dreamed and planned about the day when they would be great movie favorites, then, both scoring in small roles, they were given other opportunities and separated. Gloria Swanson went to Los Angeles, while Agnes Ayres went to New York.

Several years passed and they didn't meet. Then, a few months ago Agnes Ayres went out to the Lasky studios in Hollywood to make a picture with William De Mille. Then Gloria Swanson was promoted to the rank of featured player in her own productions, and Cecil De Mille had to look about for another leading lady. He watched Agnes Ayres at work for some weeks, then chose her to succeed Gloria Swanson.

Today in their dressing rooms, which are side by side, they discuss the days when they made their plans to become what they are now. And it all happened in five years.

CAMERA CLICKS.

GEORGE BEBAN is coming back to films after several months' absence. His first picture will be "One Man in a Million," which he directed and staged, himself. George, Jr., known as "Bob White," will be in it.

BETTY COMPSON, who won fame for her hard work in "The Miracle Man," is a remarkable violinist, and between making her own pictures and carrying on the business end of her producing company, finds time to practice every day.

JESSE LASKY yesterday received a cablegram from London telling him that Robert Hichens, the author of "The Garden of Allah" and "Bella Donna," has signed a contract to write stories for the Lasky Corporation. The title of his first story hasn't been announced, but he has in mind a theme along the lines of his colorful stories of Northern Africa.

ONE OF RUPERT HUGHES' admirers asked him for the original manuscript of "Dangerous Curves Ahead." Mr. Hughes replied that his manuscripts were often used by Chinese flute-players, but that he one else could read them!"

AS AN INSTANCE of how films are named Cecil DeMille tells how he happened to call his next "Forbidden Fruit." While he was directing "Why Change Your Wife" a year ago, he filmed a scene in which Bebe Daniels, entertaining Thomas Meighan at her apartment, poured him a drink from a decanter with the label, "Forbidden Fruit." DeMille instantly exclaimed that he'd use that for the title of a future picture.

ALICE LAKE.

(Continued from Yesterday.)

ALICE LAKE'S first starring picture was Finis Fox's story, "Should a Woman Tell?" As Meta Maxon, a fisher-girl who is thrown into a turmoil of trouble and remorse, she played so subtly and artistically that she had "arrived" without a doubt. She is a great believer in the repressed style of acting. Instead of ranting and raving through her pictures, she becomes more and more quiet and tense as the situations grow stronger. There are few who can do this successfully, but Miss Lake has shown that she is one of them.

Her second feature was "Rose Acres," James A. Herne's famous stage play; her third, "The Midnight Wife," and then came "Body and Soul," in which she did her best work.

And just a few years ago she was a Brooklyn school girl haunting the movie theatres and worshipping the stars.

PRE-WAR PRICES
Every Article in Our Store Reduced
The 1921 Watch SALE

20-Year Guaranteed Case
21 CENTS PUTS IT IN YOUR POCKET
Has all the important features of a $50 watch
Special OFFER $30.75
This Illinois Watch is the Greatest Value in the World. A Written Guarantee with Every Watch.
$1c Down, $3 a Week.

21c Down 50c A Week
A magnificent diamond having a wonderful brilliancy and color. More diamond for the money than ever offered before. Set in 14k white or green STYLE for LADY OR GENTLEMAN.
We have Diamond Rings at all prices up to $1,000.
Money Refunded If You Can Buy It Cheaper Elsewhere for Cash.
Mail Orders Filled
LENOX JEWELRY CO.
16 Bromfield St., Boston

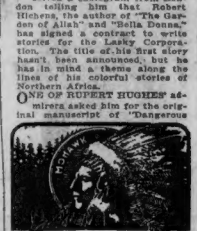
LENT—
is a season of the year which thousands of our patrons observe.
In addition to our regular menus our chef,
LEON PINI
(Formerly of the Woolsack)
has prepared certain dishes for every day, so that we may take part in the season's observance.
SPECIAL
Lenten Luncheons
35c to 50c
The same delicious food served more quickly in our Spa on the street floor.
MOHAWK DINING ROOM
SECOND FLOOR
Hotel Avery, Avery St.
Reservations—Beach 6610
VICTOR F. PINI, Mgr.

"OH, I DONE FORGOT DAT CREAM OF WHEAT"

VORENBERG'S
OUR GREAT ANNUAL
PANTS SALE
IS NOW IN FULL SWING
This is always the biggest event of the year with us and this year is more than breaking records. Sorry we could not wait on you last Saturday, our opening day, but we couldn't begin to handle the crowds. All right NOW. Come ahead.
More Than 4,000 Pairs on Sale
EXTRA SPECIAL
Several Hundred Pairs, in Neat Checks and Stripes, at
$1.90

We Sold Thousands of These Before the Markdown at $3.00 a Pair and Upwards
$4.00 Pants . $2.40
$4.50 Pants . $2.90
$5.00 Pants . $3.40
$6.00 Pants . $3.90
$7.00 Pants . $4.40
$7.50 Pants . $4.90
$8 and $10 Pants $5.90
These pants are new—The styles are new—The cut the latest; they fit right and are well made—Fabrics are cassimeres, worsteds, cheviots and cerges.
EVERY SINGLE PAIR A REAL BARGAIN
This is an excellent chance to piece out your coat and vest and save buying a new suit for some months to come.
Not More Than Two Pairs to a Customer, None to Dealers
THE BIG STORE—AN ENTIRE BLOCK
VORENBERG'S
WASHINGTON, HANOVER AND ELM STS.
45 Years of Knowing How, Produces Values Such as These

Amusements.

2167 BIG WEEK
D. W. GRIFFITH'S
New England Love Romance
WAY DOWN EAST
With Symphonic and Vocal Accompaniments
NOW AT
TREMONT TEMPLE
TWICE DAILY—2 P. M. & 8 P. M.
Nights and Sat. Mats.—50c to $2
Daily Matinees—25c to $1.50
Though N. Y. Herald said "Well Worth $10 a Seat."
No Seats Reserved Over Telephone

LOEW'S ORPHEUM
CONTINUOUS 2:15 A. M. to 10:30 P. M.
TODAY'S PROGRAM
Noel Lester; Morley & Mack; Ben Linn; Eckhof & Gordon; Marcia & Conness; BIG PICTORIAL REVUE. Feature photoplay, OWEN MOORE in "A Chicken in the Case." Latest News and Comedy.
NEXT CHARLIE CHAPLIN in "THE KID"
WEEK

ARLINGTON Evs. at 2:10. Mats. Mon., Tues., Thurs., Sat. 2:10
LAST 2 DAYS—THE ARLINGTON PLAYERS
CIVILIAN CLOTHES
Prices Every Night, 25c, 50c & 75c. A few at $1. Mats. Tues., Thurs., Sat. 25c and 50c. Balcony 25c. NEXT WEEK—"BRANDED"
Seventh Photo Valentine Box... Feb. 14

Wed. & Sat. 2:15 SELWYN'S PARK ST. BEACH 1685 TELEPHONE
WM. COURTENAY & LOLA FISHER
In the Satisfying Comedy
"HONORS ARE EVEN"
By Rol Cooper Megrue, Author of "Under Cover"

ST. JAMES CONTINUOUS 1:30 TO 10:30
PEARL WHITE
"THE MOUNTAIN WOMAN"
"Velvet Fingers" No. 7, Vaudeville, Pathe Comedy

GORDON'S OLYMPIA
"OUTSIDE THE LAW"
Starring PRISCILLA DEAN
3 BIG VAUDEVILLE ACTS

Amusements.

PARK ALL WEEK Continuous 10 A. M. to 10:30 P. M.
TWO BIG FIRST RUN FEATURES
MABEL NORMAND in
"WHAT HAPPENED TO ROSA"
And as the Same Bill
TOM MOORE in "OFFICER 666"
NEXT WEEK
ONLY THEATRE IN BOSTON
MACK SENNETT
Presents His 6-PART COMEDY DRAMA
"A Small Town Idol"
A Comedy That Will Put Dimples in the Cheeks of the World.

COLONIAL EVES. at 2:10 MATS. WED. & SAT. at 2:10
POP. MAT. WED. SEAT SALE $2
ED. M. COWAN'S ROLLICKING COMEDY
MARY
(I SAY IT AROUND OLD MONEY!)
Seats for All Performances

MODERN and BEACON
FOLLOWING PROGRAM AT BOTH THEATRES
"THE INSIDE OF THE CUP"
A Cosmopolitan Production—From the World Famous Novel by WINSTON CHURCHILL
"PASSION FRUIT"
Starring DORALDINA

HOCKEY TONIGHT
At NEW BOSTON ARENA
Shoe Trades vs. Ottawa
TOMORROW NIGHT
B. A. A. vs. Quaker City
(U. S. Team)
Public Skating Sunday Afternoon and Evening

GORDON'S CENTRAL SQUARE
DOUG. FAIRBANKS
in "THE MARK OF ZORRO"
Seats Reserved—Auto Parking Space

GORDON'S BOWDOIN SQUARE
DISASTER
THOS. MEIGHAN & "Conrad in Quest of His Youth," ALICE BRADY in "The Way They Love"

Amusements.

HOLLIS STREET THEATRE Evs. at 8:10. Mats. Wed. & Sat. 2:10
LAST THREE TIMES
BOOTH TARKINGTON'S
CAPTIVATING COMEDY
CLARENCE
With ALFRED LUNT
NEXT WEEK SEATS NOW
WM. HARRIS, JR., Will Presents
JOHN DRINKWATER'S
"ABRAHAM LINCOLN"
with FRANK McGLYNN
Famous Original N. Y. Co. Intact

SHUBERT Seats Also a Little Bldg. At Box Office Prices
EVES. at 8 TEL. BEACH 4520
Direct from N. Y. Winter Garden
GEORGE LeMAIRE'S
BROADWAY BREVITIES of 1920
with BERT WILLIAMS
GEO. McKAY (of "Hose and Hose") GUS LePAIRE

MAJESTIC Seats Also Little Bldg. At Box Office Prices
EVES. at 8:15 Tel. Beach 4520
LAST 2 DAYS—STILL KING OF 'EM ALL
EDDIE CANTOR
in the N. Y. Century Theatre Production
MIDNIGHT ROUNDERS
Popular at Prices—Nights, $1.50 to $2.50
Pre-War Prices: 25c to $2.50. Except, Sat.

GORDON'S OLD SOUTH
Personal Appearance
VIRGINIA PEARSON
The Famous Movie Star
Second Episode
SON OF TARZAN
on the same bill
LIONEL BARRYMORE in "The Devil's Garden"
2 Big Acts Vaudeville Other Features. Seats Reserved

GORDON'S
"TWIN BEDS"
NEXT WEEK ARTHUR HARTEL & Co. in "THE DEVIL"
ALSO ARLISS in

HOWARD
TIDDLER'S SURLESQUERS WINKS
With the pandemonium always on and comedy. Always something doing! Matinee daily 1 till 11.

Amusements.

PLYMOUTH South Also Little Bldg. At Box Office Prices
Evs. at 8:20. Mats. Wed. & Sat. 2:20
2d BIG WEEK TOM'W 2:20
FOR FOUR WEEKS ONLY
America's Distinguished Actress
NANCE O'NEIL
In Her Greatest Present Triumph
THE PASSION FLOWER
Pre-War Prices: 50c to $2.50

TREMONT THEATRE EVES. at 8:10 MATS. WED. & SAT. at 2:10
ONLY ONE MORE WEEK
PATRICIA COLLINGE IN A NEW COMEDY by A. E. THOMAS
JUST SUPPOSE
The Henry Miller Theatre, New York
"A real treat."—HERALD.
"Worthy and deservedly received."—TRANSCRIPT

SHUBERT WILBUR Phone Beach 4520 Seats Also Little Bldg. At Box Office Prices
EVES. at 8:15 MATS. TOM'W at 2
LAST 3 DAYS
FAT MARION
ROONEY and BENT
in Wilbur and Shubert's High-Flying
"LOVE BIRDS"
Elizabeth Murray, Eva Davenport, 100 Others

BOWDOIN Sq. Theatre
Continuous from ??
D. W. GRIFFITH'S "THE FALL OF BABYLON"
6 wonderful acts, including HAVEMANN and his man-eating lions and leopards. HARRY DARBY in "GUESS IN WEST." TONIGHT EXTRA ACTS. Sunday concert at 2. NEXT WEEK—CHARLIE CHAPLIN in "THE KID"

WALDRON'S
2:15 CASINO 8:15
THE HOUSE OF BIG SHOWS
HURTIG'S GIRLS of U. S. A.

FRANKLIN PARK THEATRE CHARLIE RAY in AN OLD FASHIONED BOY Vaudeville.

Amusements.

BOSTON OPERA HOUSE
Subscription Seats Now Selling
Sixth Little Bldg. at Box Office Prices
EVES. at 8 MAT. TOM'W at 2
FOR 3 WEEKS ONLY
The Great Baly Theatre, London, Eng. MUSICAL COMEDY SUCCESS
The Maid of the Mountains
Exactly as Presented in London
Prices: Evenings, 75c to $2.50
Matinees: Tomorrow (Sat.), 50c to $2
Second Week Night & Sat. Mat. Night Special Mat. Washington's Birthday

B.F.KEITH'S
A CONTINUOUS CURRENT OF FUN
Twice Daily 2-5. Tel. Beach 1786
KITTY DONER & CO. With Sister Rose & Brother Edward in "The Dear Deceiver"
CRAIG CAMPBELL
Joe Cook, Burt Gordon & Gene Ford
Ryan & Ryan, Quincy Four
Alexander Bros. & Evelyn
ERNEST THOMPSON GETON
Sunday Two Concerts at 2 & 8 P. M.

GLOBE—50c to $2 DAY DAILY MUSIC SHOW
POSITIVELY LAST 3 WEEKS
IT'S UP TO YOU
with JOSEPH SANTLEY, IVY SAWYER, and DOUGLAS LEAMY

BOSTON THEATRE Continuous
DEAD MEN TELL NO TALES
Belmont & Emma Hale, Nora & Wilson, Bender & Herbert, Harry White, Ray & Pratt Dorse. Latest Comedy

GAYETY MATINEE EVERY DAY
BURLESQUE & VAUDEVILLE
HASTINGS SHOW
WITH DAN COLEMAN
CHAS. RAY
in "320 and Twilight"
2 BIG ALL STAR VAUDEVILLE ACTS

STATE ANNOUNCES COMING EXAMINATIONS

A state-wide examination for bookkeepers to qualify for State service, will be held March 15, according to an announcement of commissioner of Civil service Payson Dana. An examination for nurses and stationary engineers will be held March 4. An examination for food inspector in the Boston Health Department is scheduled for March 7, the examination for water inspector and meter readers comes March 18 and the establishment of an eligible list for chief of the psychological laboratory in the department of mental diseases at the Boston Psychopathic Hospital will take place February 28.

MILLS TEA AND BUTTER CORP
150 Blackstone St.
470 Tremont St.
And All 33 Branch Stores

EGGS ARE LOWER
Our Choice Fresh
COTTAGE FARM BRAND 49c
EVERY EGG GUARANTEED

BUTTER 47c LOWER
Choice York State Creamery

Best TEA and COFFEE 39c
All Kinds

RICE Best Quality
4 lbs. 25c

Potatoes Pk. 29c
Aroostook Co. A1 Quality

REFUSAL TO CUT PAY WILL NOT RAISE FARES

Railroads Have Already Stated They Will Seek No More Increases in 1921

Washington, Feb 11—Refusal by the United States Railroad Labor Board to abrogate the national wage agreement between the carriers and the "Big Four" Brotherhoods is not likely to result in increased rates at least for some time to come, according to expert opinion expressed here today.

Although the roads were counting on a favorable decision from the board, in the hope that a reduction in wages would tide them over what they picture as a financial crisis it was pointed out at the offices of the Association of Railroad Executives here, that Thomas Dewitt Cuyler, president of the organization, is already on record as stating that no further increases will be sought this year. This assurance was contained in a public statement issued at the first of the year.

Under the Cummins-Esch transportation act the Interstate Commerce Commission is required to establish rates that will guarantee the roads an income of 5 per cent. If the executives should petition for an increase proving that with a continuation of the present wage scale returns would drop below that figure, the commission will have no other alternative but to readjust the rates, it was stated at the offices of the commission.

Relief was expressed here, however, that any such petition will be a long time in making its appearance.

Golf Club Growing

The newly formed Bay State-Arlington Country Club, inc., is planning for a big season. The membership list is fast filling and soon will have to be closed. The club will start early next month to break ground for its new clubhouse in Arlington Heights, where the present nine-hole course is situated.

PIONEER

MRS. ALICE M. KYLE.

Springfield Feb 11—Mrs Alice Miller Kyle of Huntington has the distinction of being the first woman in Massachusetts to be elected town auditor. She was chosen at the annual town meeting.

Mrs. Kyle came to Huntington from Salem, her birthplace, to teach school. She taught four years, when she married Clayton H. Kyle, a dry-goods merchant. Since leaving the school she had maintained a lively interest in town affairs.

Mrs. Kyle is the daughter of the late Lawrence E. Miller, who at one time held public offices in that city. She was graduated from Salem High School in 1909, and later from the State Normal School.

SUGAR SUITS FILED TOTAL $200,000

Repudiation of Contracts to Buy at 22½ Cents Pound Causes Legal Action

Suits aggregating $200,000, alleging repudiation of contracts to buy sugar at 22½ cents per pound have been filed in the Federal Court by the American Sugar Refining Company against several of their customers in Boston and vicinity.

In the declaration filed by Attorney Sherman L. Whipple, counsel for the plaintiff, the E. C. Hall Company, wholesale grocers, Brockton, are sued for $7,000 for alleged failure to accept 1,647 barrels of sugar. The Bay State Grocery Company, wholesalers of this city, are sued for $35,000 for alleged refusal to accept 2,000 barrels of sugar. The Daggett Confectionery Company, Cambridge, is sued for $20,000 for alleged failure to accept 800 barrels of sugar. Other companies named in the bill of complaint are those of Hiller and Sons, Providence, R. I., and Reputation of Boston, Inc. The latter firm asked for 1,000 barrels of sugar and is sued for a similar amount for alleged failure to accept and pay for.

According to the declaration of the American Sugar Refining Company, all of the above named customers refuse to accept or pay for a deferred payment plan. Similar suits against other customers, who have failed to accept sugar or who have repudiated contracts are in preparation, according to counsel for American Sugar Refining Company.

No substitutes thank you— I always use Resinol

"I never fail to look for the blue box with the opal jar inside, and nothing else will do as I am convinced that Resinol Ointment cannot be excelled for eczema, rashes, and similar irritations." This is the attitude of hundreds of people who know that Resinol's gentle medication rarely fails to stop itching and burning at once and restore skin health.

All druggists sell it in two sizes—never in bulk. *Beware the hookup.*

MARSHALL NEILAN IS SUED FOR DIVORCE

Los Angeles, Cal., Feb. 11. — Marshall A. Neilan, widely known motion picture director was made defendant in a suit for divorce which was filed today.

Gertrude H. Neilan, Neilan's former actress wife was the plaintiff. She charges her husband with cruelty on March 18 1921, after a month's courtship of nine months. The couple have a son, Marshall, Jr., now five years of age.

Girls! Girls!! Save Your Hair With Cuticura

Soap and Ointment by mail: Cuticura Laboratories, Dept. F, Malden, Mass.

FALL RIVER REPORTS ONE SLEEPING SICKNESS CASE

Fall River, Feb 11—A case of sleeping sickness, the first to be reported in this city for several months, has been discovered in Tiverton, near Fall River, at present the patient is at the Union Hospital. The victim is a married woman, widow since autumn of last year, and has one child, a girl nine years of age.

For Ten Years I

Suffered a Nervous Trouble, Indigestion, Catarrh, Stomach Disorders, Constipation, Headaches, Dizziness, Backache, Kidney Disorders, Insomnia, Nervousness, Rheumatism, Neuralgia, Etc. A wonderful cure is a wonderful cure, nature of the trouble makes no difference. Let me tell you how I was cured. Mrs. Jeanette Cook, Bigwalk, Utah.

I began to use it as I felt restored. Jeanette Cook, Bigwalk, Utah.

I began to use it as I felt restored. Jeanette Cook, Bigwalk, Utah.

Wretchedness OF Constipation

Can Be Quickly Overcome by CARTER'S LITTLE LIVER PILLS

Purely vegetable—act sure and gently on the liver. Relieve biliousness, headache, dizziness and indigestion. They do their duty.

CARTER'S LITTLE LIVER PILLS

Small Pill—Small Dose—Small Price

C. F. Hovey Co.

Established 1841

MERCHANDISE UP TO A STANDARD

Misses' New Afternoon Dresses

Tricotine, Velours, Taffeta, Meteor, Serge and Satin

TEN NEW STYLES

With Touches of Color Suggestive of Spring

$15 $18.75 and $25

Misses' Tricotine Dress—With duvetyn collar of leather color or copen. Narrow girdle and simulated pockets. $18.75

Misses' Serge Dress—All wool; has gold banding with vest of tricolette and sash girdle. $15

Misses' Tricotine Frock — Has deep bands of gold braiding, moire silk vest and sash. $25

The Misses' Gray Shops, second floor

Misses' Coats Fur Trimmed $39.50

Suede, Velours, English Mixtures and Two-Tone Polo

Three-quarter length and full length. All hand-tailored and silk lined, with collars of Tasmanian opossum and nutria. These coats, of wonderful value, sold at $55 up to $75.

The Misses' Gray Shops, second floor

Misses' Skirts

Prunella, Serge and Light Weight Velours

Wonderful Values and a Large Assortment

$13.50

$13.50

Useful for immediate wear and all ready for Spring, sport or street wear. Checks, plaids and the combination of plaids and checks with novelty pleatings, wide and narrow box pleats combined, and narrow belts with a metal clasp of corresponding color, give these skirts an unusually smart character.

Misses' Skirt Shop, second floor

BUILT on value **Filene's** *GROWING on value*

A special trip to New York brings 300 filet-trimmed Georgette blouses, $7.50

Pongee 'waistcoat' blouses, $3

Long convertible collar, waistcoat effect, trimmed with pearl buttons on vest. Also one style with convertible collar. $3.

(Women's waist shop—fifth floor)

Misses' "Puritan" blouses, $5.75

Youthful jersey blouses with demure, close-fitting collars and cuffs of heavy white linen, brown, kangaroo and copenhagen. $5.75.

(Misses' waist shop—fourth floor)

SEVEN styles—some with "val" lace as well as filet. Simple Puritan collar waists, with filet and "val" lace vests. "Ruffly" waists like the one sketched with collar of filet and frills edged with narrow val. lace. Three colors—bisque, white, flesh, $7.50.

(Filene's—mail orders filled—fifth floor)

Porto Rican hand-made waists, $3

Firm, sheer batiste, with many rows of hemstitching. One style with tuck clusters also, flat collars to fit over suit collars. Many styles. $3.

(Women's waist shop—fifth floor)

Tie-back blouses, $5.75

Navy and black georgette and satin combinations, with tiny georgette frills outlining the satin panels, collar and cuffs. Short sleeves. $5.75.

(Women's waist shop—fifth floor)

Radium silk linings in these

Women's velours coats $32.50

GOOD Winter weight velour coats at $32.50, lined with radium silk, are rare at this price.

Silk lined Bolivia coats, $35

(Filene's—Women's Inexpensive Coat Shop—fifth floor)

Gray pipings for newness in these

'Apron-tunic' taffeta dresses $29.50

ADMITTING that navy blue is the most practical color, the newest color is grey.

In these dresses both are combined—gray pipings on neck, tunic and belt, contrasting very well indeed with the navy blue taffeta, also in brown and taupe.

Sizes 36 to 46. $29.50.

(Filene's—Women's Dress Shop—sixth floor)

Women's tricotine suits, $55

WE wish you might see the amazing variety of new tricotine suits in the Women's Suit Shop for $55. Beautifully tailored suits, every one, with definite new style features.

The one sketched, for instance, is a belted suit with the straight lines emphasized by slender braid trimming, $55.

(Filene's—mail orders filled—fifth floor)

Women's new serge dresses $15

ONLY 100, in 3 styles; 50 like sketch; navy blue serge, sizes 36 to 46. Skirt slightly fuller, which many women prefer. Tricolette vest with worsted embroidery motif. $15.

(Filene's—Women's Inexpensive Dress Shop—mail orders filled—sixth floor)

Lisere hats $10

HAND-SEWED lisere straw and faille silk; navy with gray or henna, and other popular shades. $10.

(Millinery shop, sixth floor)

Firmly woven silk jersey top petticoats $3.95

JERSEY where they cling, taffeta where they flounce. Brilliantly colored Van-dyke inserts on deep accordion pleated flounces.

Peacock, rose, purple, green, suit shades. $3.95.

(Filene's—third floor—mail orders filled)

SATURDAY—over 600 Scottie suits at $15

CHILD HEALTH LECTURES AT EXHIBITION

Prominent Doctors and Educators Give Addresses at Paul Revere Hall

With its exhibits drawing great crowds [illegible] Friday afternoon [illegible] Health Exhibition opened at Paul Revere Hall, Huntington avenue, with lectures by prominent doctors and addresses [illegible]

[illegible] Address for [illegible] Goldthwait, "The Importance of the Proper Development of the Body as a Basis of Health," and demonstration of [illegible] Dr. Lewis M. Terman, Stanford University, "Mental Hygiene in Relation to Education"; Dr. Aaron Sapiro, Cincinnati, "Mental Hygiene and Social Problems"; Dr. Thomas D. Wood, director of Research in Physical Education, Columbia University, "Physical Education and Health"; Dr. Clarence Mendell, Yale University, "Mental Hygiene in Relation to Health"; Dr. Frederick Tilney, Columbia University, "Mental Hygiene and the Nervous System"; Dr. Arthur Ruggles, Boston, "Mental Hygiene and Social Problems"; Dr. Ira S. Wile, New York, "Mental Hygiene and Education"; Dr. Elizabeth Shirley Dexter, Boston, "Mental Hygiene and Industry"; Dr. Lee Edwards, Boston, "Mental Hygiene and Social Problems"; Dr. Lee Harvard, University of [illegible] "Mental Hygiene and Education."

Proves It Does "Pay to Advertise"

[illegible] "Does it pay to advertise"

The Hoag-Ivy & Dutton Co. the Washington St. bakers [illegible] anything as the bakery department [illegible] thinks so.

The Hoag-Ivy & Dutton Co. [illegible] New York, Boston to sell [illegible] loaves of bread at five cents, mailed customers to make the price stabbing project a success.

An advertisement in the Boston American only February 1. Before noon the next day hundreds had visited the store of the Hoag-Ivy & Dutton Co. and the number had grown to more than a thousand by nightfall.

Many still are buying the good bread cheap.

It pays to advertise

TRY TO AVERT STRIKE AT PEABODY

National Calfskin Workers Confer With Management—44 Tackers Already Out

Peabody, Feb. 11.—Representatives of the [illegible] of the National Calfskin plant of the A. C. Lawrence Leather Company conferred with the management today in an effort to avert a strike.

Forty-four tackers went out yesterday because of a thirty per cent reduction in wages and [illegible] joined the others [illegible] unless a satisfactory [illegible] was effected.

Every effort will be made, [illegible] to keep the machines [illegible] the work for them to do.

Besides the wage dispute, the hands of the machine room are [illegible] over the piece shop question and certain rules of discipline the employers want to put in effect.

There was a rumor today that Charles Jolley, superintendent of the National Calfskin plant, was out of sympathy with his employers and would resign.

It was further reported he would go into business for himself in the [illegible] plant on Lynde street but this was denied by other company officials.

UNSETTLED AND MILD TOMORROW, IS FORECAST

Youngsters were disappointed but commuters were relieved today when the anow fall of early morning, threatening a blizzard turned to rain. While the weather will continue unsettled, the Weather Man says it will be generally fair tomorrow, with [illegible] change in temperature. Strong north to west winds [illegible] are expected to diminish by Saturday. The gale had a velocity of forty-four miles an hour off Block Island and about thirty-four miles off Nantucket, storm signals were out all along the Atlantic seaboard from Delaware breakwater to Eastport, Me. Greenville, Me., at 14 degrees, was the coldest spot in the United States and Key West, Fla., the warmest at 76. Nantucket was the warmest place in New England, at 36.

Arlington Players as Harmony Sees Them

The artist has portrayed five of the clever performers who appear in "Civilian Clothes" at the Arlington Theatre. The play, now drawing to a close, is to be succeeded next week by "Branded."

F. I. F. BRANCHES HOLDING MANY MEETINGS

Secretary Daniels Invited to Annual Banquet of Greater Boston Council.

Under auspices of the William Pearse Branch of the Friends of Irish Freedom a public mass meeting will be held tonight in K. C. B. Hall, Dedham. The principal speaker will be Henry Kenny of Portsmouth, N. H.

Attorney Joseph P. Walsh of Boston will address a mass meeting to be held by the Allen, Larkin and O'Brien branch in Kelleher's Hall, Neponset, Sunday afternoon at 2 o'clock.

FR. O'DONNELL AT BROCKTON.

Rev. Phillip J. O'Donnell, pastor of St. James Church, Harrison avenue, will deliver an address on the "Irish Cause" in A. O. H. Hall, Brockton, Sunday afternoon, under direction of Thomas J. Clarke branch. Fr. O'Donnell is a member of the executive council of the Friends of Irish Freedom.

Terrance McSwiney branch will meet at Newton Lower Falls Sunday evening. Mathew J. Cummings of Neponset, president of the Greater Boston Council, will speak on "Unity of Action."

Peter O'Neil Crowley Brahch of Chelsea will meet in St. Rose Hall, that city, Sunday evening at 8 o'clock. Daniel T. O'Connell of Dorchester will speak.

On Tuesday evening Andrew Jackson Branch will hold a public meeting in Warner Hall, Newton.

DANIELS TO SPEAK.

The annual banquet of the Greater Boston Council will be held St. Patrick's night, March 17, at the Hotel Westminster. Josephus Daniels, Secretary of the United States navy, has been invited to be the principal speaker. It is expected that he will reply to Admiral Sims, U. S. N., whose recent speech in Symphony Hall has been protested by the organization as a reflection on loyal Americans of Irish birth or extraction.

Mathew J. Cummings, head of the committee of arrangements announced that the sale of tickets is so large that it will be necessary to engage another hall at the Hotel that evening. Reservations may be made by conferring with Mrs. Mary W. Reynaud, secretary.

STREET CAR CHANGES ON ARLINGTON LINE

Change in the running of the cars on the line of the Boston Elevated Railway Company between Arlington Heights and Watertown through Harvard Square Subway Station is now in effect. The cars from the Heights now run to Harvard square only instead of to Watertown, while the Watertown line is operated from the North Cambridge carbarn. This does not make a change in the number of cars, but affords better service with cars nearer their scheduled time.

BOSTON WHOLESALE MILLINERY CO.

Retailers, Wholesalers and Manufacturers

59 TEMPLE PLACE

BLAKE BUILDING, Third Floor, cor. Washington St.

Largest Upstairs Millinery Store in New England

FRIDAY and SATURDAY

Sensational Sale

OF ADVANCE

SPRING HATS

for Immediate Wear at Prices that Defy Competition

NO MAIL ORDERS

1200 other colors and [illegible] 1.9.

Hats—newest choose from 14.96

Open Daily 9 A. M. to 6 P. M.

59 TEMPLE PLACE

CATHOLIC DONATION OF $2,879 SENT TO CHINA

Rev. Father McGlinchey, D. D., has informed the New England headquarters of the China Famine Fund, 8 Arlington street, that a donation of $2,879.20, received from Catholics in Boston has been sent direct to China for the relief of the famine sufferers. Next Wednesday, Thursday and Friday will see a city-wide sale of the unique "hunger cards"—a red card with the Chinese symbol for hunger done on it in black. All contributions to the fund should be made payable to Kiddar, Peabody & Company, Boston, and sent to New England headquarters.

PNEUMONIA

Send at once for a physician, but begin immediately "emergency" treatment with Vicks. This does not interfere with any internal medication the doctor may prescribe.

VICKS VAPORUB

Over 17 Million Jars Used Yearly

For St. Valentine's Day Feb. 14th

The Valentine With Individuality

Valentines are more or less alike—save one—and that is the original Penn Cluster of Violets in the heart-shaped box. Every blossom carries your message in its inimitable way.

"Say it with Flowers"

Bountiful cluster of freshly picked violets nestling in the **heart-shaped box** $4.00

ORDER NOW

Mail Orders—The above packed in outside protective container, shipped anywhere in New England for $4.25.

Penn The Florist

124 Tremont Street

Boston's Flower-Phone—Beach 6800

WANTS MORE LAUGHTER IN ENGLISH CHURCHES

London, Feb. 11.—"There should be more laughter and less solemnity in the churches if the people are to be a trained to them," declared the bishop of St. Albans in an addre s

TO SING WAR SONG AT ST. PAUL'S CATHEDRAL

Lincoln's Birthday is to be marked in a novel way at the Cathedral Church of Saint Paul. At 12:10 noday services the Rev. Donald B. Aldrich will deliver an address upon "The Battle Hymn of the Republic," the great war song of the Civil War. The congregation will join in singing this famous song and other hymns of a patriotic nature. On succeeding Saturday noons Mr. Aldrich will take up other well-known hymns in the same way.

Coal Profits Exceed Gain for Labor

Washington, Feb. 11.—Giving cost information obtained at the direction of the President, the Federal Trade Commission today submitted to Congress a report on the cost of producing bituminous coal in Iowa, ha sas Missouri Arkansas, Oklahoma, Texas, Colorado, New Mexico Montana Wyoming Utah, Washington and North Dakota.

The data is for the year 1918 and covers the operations of 791 operators who mined about 81 000 000 net tons from 856 mines.

The report shows that the labor costs in 1918 in the district covered by the report were from 39 to 53 per cent higher, and the total cost of mining costs in 1918 were from 42 to 61 per cent higher than those in 1916. The sales realizations in 1918 were from 46 to 63 per cent higher than those in 1916.

That part of the amount paid by the purchaser which went to labor was largest 55 cents out of each dollar in both Oklahoma districts during September, 1917 and in the eastern district of Oklahoma in November, 1917 And the lowest 58 cents out of each dollar, in Montana during the period January-March, 1917."

Piano copies on Sale at All Music Stores or direct from Publisher-35¢ each-postpaid

FRED. FISHER, INC.

Music Publishers

224 WEST 46 ST. NEW YORK

Get Your Records and Piano Rolls Now!

R. H. White Co.

Mail and Telephone Orders Filled—Beach 3100

Our Once-a-Year Sale

Framed Pictures—Mirrors and Serving Trays

1/3 to 1/2 Off

We have gone through our stocks, formed groups of pictures, mirrors and serving trays, which we wish to close out, and taken big mark-downs.

200 Colored Pictures

Landscapes and religious subjects, framed in neat antique ornamented frames, the very best subjects can be found in this lot; size 10x12. *The price gives no idea of the value.*

75c

Famous Pictures

The Coliseum, The Horse Fair, Castle St. Angelo, Reading from Homer, Shepherdess, Harvest Moon, Aurora and all the popular classics, framed in 23-in. mahogany finished frames, size of picture 14x28. *The price gives no idea of the value* **$2.95**

Carbonettes

Sir Galahad, Holland Morning, Courtyard of Bargello, Amalfi, Forum, framed in 3-in. mahogany finished frames; size of picture 18x40. *The price gives no idea of the value* **$4.75**

Hand-Colored Carbonettes

Burst of Melody, Love's Dream, Beethoven Sonata, Shepherdess, Pot of Basil, etc., framed in very handsome antique toned frames; size of picture 14x28. *The price gives no idea of the value* **$5.75**

Genuine Carbon Photographs

All framed in 3-in. mahogany finished frames; The Forum, Holland Morning, Reading from Homer, Last Supper and others; size of picture 20x40. *The price gives no idea of the value* **$7.50**

Serving Trays Reduced

All of our high-grade serving trays marked down for this sale; some have solid mahogany bottoms and others with fancy inserts; ovals, oblongs and square trays; wood and brass handles, finished in mahogany. *The price gives no idea of the value..* **$5.00 to $7.50**

Framed Pictures

Of many descriptions, colored etchings, carbonettes, carbons, pastels, colored carbonettes, colored Remingtons, religious and others, framed in bright gilt, antique gilt and burnished ornamented frames, some in toned effects, mahogany finish, etc. *The price gives no idea of the value..* **$2.00 and $3.00**

Odd Lot of High-Class Pictures Reduced

Imported and domestic framed pictures, Burlington proofs, water colors, bromide enlargements, mezzo tints, a few rare Chinese prints; some very high-grade pastels that are different; framed in hand-carved, with brown, green and blue centres to match pictures; also some in plain antique, mahogany finish, etc. No two alike in this lot. *The price gives no idea of the value* **$10.00 to $25.00**

Odd Lot of Mirrors Marked Down

Chippendale, Adam, Spanish, Venetian, Early American and Italian Renaissance; mirrors for over the mantel, buffet, couch, and many for over console tables; some with paintings at sides, tops and bottoms, all have Ar[illegible] quality mirror plate; framed in hand-carved gilt, antique gilt, and many in toned ornamented effects. *The price gives no idea of the value.* **$9.50 to $146.25**

Fourth Floor, Centre

GLAND PILLS TO CHECK OLD AGE

Helps Thousands to Regain Youthful Health and Energy

The scientific world was recently startled by the discovery that gland extracts from sheep and cattle can now be effectively used in restoring run-down human glands, which are a common cause of nervous exhaustion and run-down conditions in many young and middle aged people.

Already thousands of people are taking advantage of this new discovery and splendid results are reported. It is embodied in a new preparation known as Glandex Compound and so great has been its success in restoring health, strength and energy that its sale is tremendous wherever it is known and used.

So radically different is this new method of building vitality that at first many people were inclined to be skeptical. Yet after one trial they were thoroughly convinced of its real value as a health and strength builder.

In addition to containing animal gland extracts, Glandex Compound contains iron and other well known body builders so that not only is it effective in warding off old age, but in the treatment of anaemia, loss of weight, lack of vitality, diseases of the nervous system, and general run-down conditions as well. Glandex Compound is sold at all druggists under a money-back guarantee. If results are not entirely satisfactory after a very few days use the druggist is authorized to refund its purchase price. The Glandex Company, Inc., 244 West 29th St., New York City.

GLANDEX COMPOUND

NEW GLAND TONIC FOR RUN-DOWN PEOPLE

WORKERS FOR WELLESLEY FUND MEET

Eastern Massachusetts District Gathers at 11:30 Tomorrow at Boston College Club

Wellesley's drive for an endowment fund of $2,700,000 will be started officially on Saturday by a meeting of all the campaign workers in the eastern Massachusetts district at 11:30 at the Boston College Club.

This will be followed by a luncheon at 1:30 after which the meeting will adjourn to that of the Boston Wellesley College Club at the Hotel Vendome where further problems may be discussed.

President Pendleton and Lewis Kennedy Morse, treasurer of the fund, will give the opening messages of the campaign.

John Richardson of the executive committee of the Harvard endowment fund will be the principal speaker of the rally and his words should prove of the utmost importance to all present, because of his own far-reaching experience.

The names of the district committees are as follows:

EASTERN MASSACHUSETTS DISTRICT NO 4 ORGANIZATION.

Chairman ..... Grace G. Crocker, '01
Vice-chairman and treasurer ..... Mrs H. Rockwell '01
Secretary ..... Mrs Ronald M. Lathrop, '03

Executive Committee—Mrs Thomas M. Cudahy, Mrs Robert L. Dodge, Mrs Louis Dyer, Miss Edith Means, Mrs Sumner B. Pearmain, Mrs Ella Speed Jr, Mrs Helen Ione Thomas, Mrs Morton Wheeler.

Executive Committee—Ex-officio, Miss Pendleton, Edwin Farnham Greene, Lewis Kennedy Morse, Miss Grace Crocker, compiling Alumnae Addresses, Mrs Sumner B. Pearmain, Mrs William Farlow Gaul, Miss Elizabeth Stone, Charles Cummings, Paul Hanna.

Advisory Committee to Estimators, committee Mrs Francis Higginson, Mrs Henry Parkman, Mrs George Agassiz, Mrs Richard Lyman, Miss Mary C. Wiggin, Miss Geraldine Gordon, Mrs Roland Hoppin, Mrs William H. Hall.

Arrangements Committee—Mrs Thomas M. Cudahy, Miss Edith Appleton, Mrs Cleveland H. Dodge, Mrs Robert L. Dodge, Miss Geraldine Gordon, Miss Dorothy Parker, Mrs Jane Scott, Mrs Nathaniel Thayer, Mrs Albert R. Wells.

Publicity Committee—Mrs Carl Doerflinger, Miss Geraldine Gordon, Miss Emma Hawkridge, Mrs Arthur S. Jones.

Sports Committee—Mrs Helen Ione Thomas, Miss Kathleen Blake.

LAWRENCE TENANTS PROTEST LAND SEIZURE

Lawrence, Feb. 11.—The action of the city council in seizing property on Newbury, Summer and Haverhill streets to erect a new elementary school, is being criticised by tenants and citizens in the district. Sixty-eight families will be forced out of tenements and several places of business long established will be forced to find other quarters or quit business. A petition signed by many voters will be presented the city council in protest this week.

$28,000 Fire in Concord, N. H.

Concord, N. H. Feb. 11—Damage estimated at $28,000 was caused by a fire in Freight Shop No 2 of the Boston & Maine Railroad.

AUTO THIEF DESERVES 5 YEARS, SAYS JUDGE

Lawrence, Feb. 11.—"The boy who steals an automobile deserves to get five years in jail," said Judge J. J. Mahoney in district court here in the case of Herbert J. Hotin, charged with the larceny of an automobile truck from a Lawrence business concern. The case was continued to allow the defendant to make restitution for a claim of damages amounting to $115. Hotin's home is in Cambridge where the machine was found after it had been abandoned. The Cambridge police investigating the case found that Hotin had joined the navy in his home city. Part restitution for the damage done the machine has been made.

Asks $1,000 for Kiss She Claims Stolen

Rutland, Vt., Feb. 11.—Valuing stolen kisses at $1,000, Mrs. Florence A. Brown, of Sherburn, a farmer's wife, has sued Pearl W. Green, of Stockbridge a farm hand for that amount.

She alleges that while her husband was absent, Green visited her home, embraced her and took a kiss by force. There were no witnesses.

Green denies any impropriety with Mrs. Brown.

THOMAS F. CLIFFORD SUCCEEDS JUDGE TOWNE

Manchester, N. H., Feb. 11.—Thomas F. Clifford was appointed by the Governor and Council municipal judge of the court at Franklin to succeed Elmer A. Towne whose term expired by the age limit. Mr. Towne was for many years owner and editor of the Franklin Journal-Transcript.

REPORT INCREASE FOR DRY FORCES

Washington Feb 11—The Senate Appropriations committee has reported the legislative and executive appropriation bill carrying approximately $150,000,000. The Senate committee increased the appropriation for prohibition enforcement to $4,000,000.

GERMANY WANTS TO DICKER OVER TERMS

Berlin Feb 11—Germany accepts the allies invitation to attend the conference in London on March 1 on condition the allies consent to discuss the German counter proposals. It was officially announced today.

MOONEY'S PROSECUTOR JUST DODGES BULLET

By Universal Service.

New Petticoats At Special Prices

3.95 | 5.00 | 7.50

WE received a day or two ago from New York the last of three shipments of petticoats. We bought them at a special price. We are offering them at a special price. The values are so good that we advise early shopping.

LOT ONE—5.00 Silk Jersey Petticoats, of all silk jersey or jersey with messaline and taffeta flounces. All the Spring shades..... **3.95**

LOT TWO—7.50 Silk Jersey Petticoats, in all the newest Spring colorings, trimmed with deep accordion flounces..... **5.00**

LOT THREE—12.50 Glove Silk Petticoats, of extra heavy Milanese; many attractive novelty fringed petticoats in the lot... **7.50**

Petticoat Section—Main Floor

E. T. SLATTERY CO.

Tremont Street, Opposite Boston Common

BOSTON, 11

A. SHUMAN & CO.

Top quality at bottom prices!

Winter Suits and Overcoats at One-Third Less Than Regular Prices

$40

will buy a suit or overcoat that formerly sold at $60.

All clothing made in Shuman Shops from all wool fabrics---workmanship of the highest grade---these facts are vital.

Other suits and overcoats reduced as follows:---

$40 less 1/3 now $26.67	$70 less 1/3 now $46.67
$50 less 1/3 now $33.34	$80 less 1/3 now $53.34
$65 less 1/3 now $43.34	$90 less 1/3 now $60.00

A. Shuman & Co. Boston Shuman Corner

THE · SERVICE · STORE

Store Hours 9 to 5:30, Saturdays Included

Boston Brockton Beverly Lynn Hyde Park Providence Worcester Springfield

Use Your Own Good Judgment

All the high-grade suits which The House of Kuppenheimer and Rochester's best-known maker of good clothes had left on their hands because of overproduction, cancellations and generally unsettled conditions--all these suits came to the Kennedy Stores for quick disposal at prices which bear not the slightest relation to their true worth and which are way below what such suits will sell for next spring.

These are the plain facts in the case. If you're interested, we're sure we can fit and please you, as we have thousands who have already bought. But if you're coming at all, you ought to come pretty soon. There won't be any more such values when these are gone.

The House of Kuppenheimer's Surplus Stock of Suits

Excellent styles, attractive patterns, dependable fabrics and the finest possible tailoring. Made to sell at $50 and up.

$24.50 $29.50 $37.50

Rochester Maker's Surplus Stock of Suits

Name and guarantee of Rochester's largest and best-known house in every garment. Made to sell at $45 and up.

$15.50 $19.50 $24.50 $29.50 $37.50

And in addition to all that we've thrown in our own stock of

Blue Serge Suits

That sold for $50 or more. Handsome, high grade, reliable suits—every one of them. Models for men and young men. All marked to $29.50 to make a quick clearance.

$29.50

Hours 8:30 to 6:00 Daily

Kennedy's

Summer and Hawley Streets

New England's Largest, Livest, Leading Men's Store

AMERICAN LEGION TO HOLD BIG INDOOR GAMES ON HOLIDAY HERE

STARS OF TRACK TO COMPETE

Devaney, Ray and Loomis to Figure in the Running Events

Mike Devaney, the "Beau Brummel" of the running game, has sent in his entry for the "Boston Mile" at the American Legion games, Washington's Birthday, at the East Armory.

Joie Ray promises Jo Loomis, who will be a starter in the Legion sprint, that he was going to do his best to be in Boston to compete in the Boston mile.

The drawing for the Fraternal House Athletic Meet, to be held at the Boston Y. M. C. A. Saturday afternoon, February 12, were made yesterday. The houses entering relay teams have been matched as follows: Lee, Higginson Co. vs. Exchange Trust Co.; Federal Trust Co. vs. Hayden Stone Co.; Commonwealth Trust Co. vs. First National Bank; International Trust Co. vs. Boston Safe Deposit; Richardson Hill Co. vs. Paine Webber Co., and Beacon Trust vs. Shawmut National Bank.

The competition this year should be keener because of the much larger entry list. The events will be run off as follows: Senior and junior forty-yard dashes, forty-five-yard hurdle trials, 300-yard run trials, hurdles semi-final and final, shot put, high jump, 300-yard finals, potato race trials and final, 600-yard run, obstacle race and relay race.

Basketball Results

Salem High 21, Essex County Agr. School 19.

Gloucester 40, Mahoney 33.

Arrow A. C. 29, Iroquois A. C. 10.

Rock and 25, Charlestown A. A. [illegible]

Boston Y. M. C. A. 1920 Club [illegible], M. I. T. freshman 24.

Boston Y. M. C. A. 41, Dean Academy 18.

Company B (Medford), '24, Army Headquarters 20.

Company F (Medford) 24, 25, Company L (Malden) [illegible]

Stories of Famous Fights

Ketchel Knocks Out Thomas

This is the thirty-third of a series of "Old-Time Fights," written by authorities who were famous in their day. Others will follow.

This tells of the furious thirty-two round battle between Stanley Ketchel and Joe Thomas, staged in San Francisco, September 2, 1907. Ketchel won by a knockout in probably the most sensational fight held on the coast.

By W. W. NAUGHTON.

After thirty-two rounds of the fiercest fighting ever seen in a California ring Joe Thomas succumbed to Stanley Ketchel of Montana, in Coffroth's Mission Street Arena yesterday, being fairly beaten down by an opponent who was his master at pretty well every stage of the Queensberry game.

In the throng which surrounded the ring were men who have been supporters of pugilism for years and years. As they filed out of the arena they said it was the grandest contest they ever witnessed.

Battle Was a Thriller

Imagine a battle of the gloves in which the interest was maintained the full thirty-two rounds, an affair the result of which was still in doubt until the last furious onslaught which laid poor Thomas low.

As already stated there was nothing to choose between the men when the final round started. Thomas had been down in the sixteenth round from a fusillade of blows and the battle at that point appeared about to terminate in favor of the Montanan.

In the twenty-seventh round Ketchel was sent to his haunches by a jarring left-hander on the point of the chin. He was up and doing again, but there were other rounds in which he was staggered by neatly delivered right crosses.

Ketchel Starts Final Rally

It was Ketchel's habit to fight in spurts, and in the thirty-second he started one of his furious rallies. Lefts and rights caught Thomas on the sides of the head and then a hard left jab caught Thomas on the stomach. As his head came forward Ketchel smashed him with each glove in turn on the lower part of the face and Thomas sank to the floor.

He arose bravely and tried to continue, but he measured his length on the ring mat four times in all. Just before the final knockdown Ketchel sent in a brace of lefts, and punishing smashes they were.

When the second of them knocked Thomas to the floor Harry Foley, his principal second, jumped up on the platform and waved a towel in acknowledgment of defeat for his man. The line in the battle records will therefore read, "Ketchel won from Joe Thomas by a knockout in the thirty-second round."

NEXT STORY—HYLAND-CROSS FIGHT.

Lewis Beats Hassan in Straight Falls

Columbia, S. C., Feb. 11.—Ed "Strangler" Lewis won in straight falls from Ali Hassan, "The Terrible Turk," here tonight. The first fall was secured in 38 minutes by a head-lock, and the second in 20 seconds with a hammerlock.

TWO PITCHERS FOR ONE IS JOHNNY EVERS' IDEA

Chicago, Feb. 11.—Manager Johnny Evers of the Cubs believes in getting quantity as well as quality, and has, therefore swapped Pitcher Nick Carter to the Kansas City Blues for Hurlers Hope Warner and Harry Weaver.

Big Jess to Train at New Jersey Resort

Trenton, N. J., Feb. 11.—Jess Willard will establish training quarters for his bout with the winner of the Dempsey-Carpentier match at Bradley Beach, N. J., it is announced today by William Truby, secretary of the State Athletic Commission.

CYCLONE KETCHEL SUBS AND BEATS GREEK ALGER

Lewiston, Me., Feb. 11. — Cyclone Ketchel of Milwaukee, subbing for Tommy McFarland, won a six round bout from Greek Alger. Kid Levine of Auburn defeated Eddie Kingsbury of Bath.

WINTER SPORTS MEET ON AT DARTMOUTH

Dramatic Association Scores Big Hit With "Rise, Please"; Parade and Skating Feature

Hanover, N. H., Feb. 11.—A parade along a route lined with red lights [illegible] at the hockey rink on [illegible] there were [illegible] and general [illegible] marked [illegible] of the 1921 Dartmouth Winter Carnival.

The opening [illegible] carnivals, but its success insures it a permanent place in the annual celebration. Teresa Weld gave a fancy skating exhibition in front of the largest carnival crowd ever in Hanover. Fireworks, the gift of the Rev. John E. Johnson, fired the sky during the whole celebration. The crowd gathered around a huge bonfire and sang the Dartmouth songs at the close of the outdoor opening.

The preliminaries of the ski championships indicated final honors resting among Dartmouth, McGill, and the University of Vermont.

"Rise Please" Makes Great Hit

Following the outdoor fete the dramatic association staged the best [illegible] in its history, "Rise Please." [illegible] was unusually amusing in regard to plot from start to finish. The music, most of which was written by H. G. Ripley, was of the tuneful whistly sort. Especially worthy of note was the Fujiyama night number which made a decided hit.

The opening celebrations were brought to a close by dances in the fraternity houses throughout the town. The crowd is the biggest and most joyful ever and all signs point to the greatest carnival that the Dartmouth Outing Club ever staged.

FOOTBALL HEADGEAR FOR COLLEGE MATMEN

Columbus, O., Feb. 11.—Ohio State mat men are taking no chances with cauliflower ears, twisted beaks and other appendages of professional grapplers.

Noticing that some of his charges began to show real earmarks of wear as result of strenuous practice, Coach Al Haft ordered headgear for the men. As result he declares, the Buckeyes can go as far as they like.

Their Favorite Sport—and Why

No. 11

By FRED MITCHELL, Manager of the Boston Braves.

My favorite sport is football.

Baseball is business rather than all pleasure with me, and the gridiron game appeals above all others for sheer amusement and excitement. It's a man's game all the way through. It takes perfectly conditioned athletes to play it properly, and it calls for a wonderful spirit of sportsmanship on the part of the players.

There is nothing more thrilling than a long run, a well-executed pass or a hard open-field tackle. Football seems to me to be more manly and call for more strength and skill combined than any other of our sports.

Then, too, the enormous crowds that watch the big games, the wonderful enthusiasm of the spectators as well as the teams go to make the game unique, to my way of thinking.

A good football game any afternoon gives me a real chance to forget about trades and pennants and pitchers and enjoy a spectacle that is sturdy and exciting, without being rough.

MODEST STAR EXPLAINS DEFEAT OF HIS TEAM

Columbus, O., Feb. 11.—"Chic" Harley, Ohio State's [illegible] of football, was [illegible] following the return of the Buckeyes from California, why Ohio State was beaten by the Golden Bears.

No [illegible] for comment. Chic's face lighted up suddenly and he came back with: "Because they didn't let me play."

COURT GRANTS DIVORCE TO DUTCH REUTHER'S WIFE

San Francisco, Feb. 11.—A final decree of divorce was today granted Mrs. Ethel Reuther from Walter H. (Dutch) Reuther, National League pitcher. The former Cincinnati star, now a Brooklyn holdout, must pay Mrs. Reuther $125 a month alimony and the wife will have custody of their five-year-old daughter.

TRI-COLLEGE TRACK MEET BLANKS SENT OUT

Entry blanks for the New England indoor track and field championships to be staged in conjunction with the Harvard, Dartmouth and Cornell triangular meet on Feb. 26, in Mechanics Hall were sent out yesterday by Manager Tom Kanaly of the B. A. A.

WEST ROXBURY HIGH WINS TRIANGULAR TRACK MEET

West Roxbury again proved itself the superior of its Boston district high track rivals when it captured first honors in its triangular tourney with Boston Trade School and Charlestown. The winner's grand total was [illegible], while Trade, runner-up, had but 74½. Charlestown trailed with [illegible] points.

TOMMY GIBBONS KAYOS MELCHIOR IN OPENER

Toledo, O., Feb. 11.—Tommy Gibbons of St. Paul won on a knockout from Tony Melchior of Newcastle, in the first round. A right cross flush to the jaw after the bout had gone about two minutes turned the trick.

Owens Beats Perry

Fall River, Feb. 11.—Paddy Owens of Cambridge won from Jackie Perry of Philadelphia in ten rounds at the Lyric A. C. Young [illegible] of Woonsocket defeated [illegible] Ah Chung of Salem in eight rounds; Kid Shea of Chelsea was [illegible] over Mike Scrola in eight rounds. Chick Suggs of Newport beat Kid Boyce of Providence in eight rounds, and Young [illegible] got the better of a six-round bout with Bob Ross.

BASKETBALL STANDINGS

DEPARTMENT STORE LEAGUE

Team.	Won.	Lost.
Wm. Filene Son's Co.	7	0
C. F. Hovey Co.	2	3
R. H. White Co.	2	3
Gilchrist's	1	4
Shepard's	1	5

BANK LEAGUE

Team.	Won.	Lost.
Shawmut National Bank	6	0
Commonwealth Trust Co.	4	2
American Trust Co.	3	3
State Street Co.	3	3
Old Colony Trust Co.	2	4
First National Bank	1	5

Y. M. C. A. League

City	Won	Lost	P. C.
Springfield	5	0	1.000
Lynn	6	1	.857
Boston	4	2	.663
Brockton	3	5	.375
New Bedford	3	5	.375
Fall River	0	8	.001

HUTCHINS VS. KELLOGG IN SQUASH FINAL MATCH

Constantine Hutchins of the Tennis and Racquet Club will oppose Dr. Foster S. Kellogg of the Harvard Club in the final round of the tournament for the championship of the Massachusetts Squash Racquet Association Monday afternoon at the courts of the Union Boat Club. Hutchins reached the finals by overcoming Ralph A. Powers of the Boston Athletic Association in straight games, the scores of which were 17-16, 15-2, 1[illegible]-3.

Brown Merman Wins N.E.A.A.A.U. Title

Gordon Smith of Brown University captured another A. A. A. U. swimming title by winning the 220-yard championship race at the open handicap meet staged by the Riverside Swimming Club of Waltham. Smith won [illegible] by more than 35 yards, establishing a new tank record of 2:43 for the distance.

Brookline swimmers took most of the prizes, but bowed to the Cambridge Y. M. C. A. relay group in the 200-yard team race.

PROVIDENCE POLO STARS TO PLAY AT WOLLASTON

The Elmwood Independents, ice polo team champions of New England will play the Dorchester A. C. five in an ice polo game at Wollaston Sunday.

The Rhode Island five has been defeated but twice during the past seven years in which time they have met the best in New England. The Rhode Island quintet boasts of the fastest pair of rushers in ice polo in the State, in Cotter and Curley. B. L. Lovegreen, Henry Spooner, Charles [illegible] and Jack Carrigan make up the rest of the team.

C. F. Hovey Co.
Established 1841
MERCHANDISE UP TO A STANDARD.

The Greatest Necktie Sale That Boston Has Ever Seen

8400 Silk Neckties

Less Than One-Half Price

And so many different patterns and colorings of beautiful silk that we won't begin to describe them. The Hovey Men's Store has never before been able to offer such attractive neckwear at such low prices.

2200 Neckties at 65c each

In this lot we have grouped a special selection of figured, striped and plain colored neckties that have sold for as high as $1.50.

3000 Neckties at 85c each

This fine group of neckties combining wearing quality with style, in stripes and figured patterns, sold as high as $2.00 each.

1800 Neckties at $1.35 each

Grouped in this selection of excellent heavy weight silk ties are a most complete assortment of stripes and figured effects. Formerly sold for as high as $3.00 each.

1400 Neckties at $1.65 each

The finest quality of foreign and domestic silks in a wide assortment of patterns. Formerly sold for as high as $4.00 each.

Our Summer Street window display shows a wide selection of this fine neckwear.

Men's Furnishings—First Floor

Op[illegible]

GILCHRIST'S

Men's All Wool SUITS

From a Well-Known Baltimore Clothing Maker
At a Price Concession Which Permits Us to Sell Them at

$25.00

Tailored by Men for Men. Styles Positively Correct. In Double or Single Breasted Models. Materials: Worsteds, Cassimeres and Unfinished Worsteds. Colors: Brown, blue, grey, fancy mixtures, such as heather, green and fancy browns or greys—and

We Can Fit Most Every Size Man

This Is a Clothes-Buying Opportunity Which Emphasizes in a Forcible Manner That Gilchrist's Men's Store Is Ever Ready to Serve You With Quality Clothes at Popular Prices.

Men's Custom Toe Shoes

Just the Style to Wear With One of the Suits Mentioned Above

Brown or black leathers with stout, serviceable, welt sewed soles. A stylish, well-fitting, durable shoe in C and D widths. Special at

$6.95

GILCHRIST CO.

WE GIVE AND REDEEM MERCHANTS LEGAL STAMPS

ST. PATRICK'S AND SHOE TRADES TEAMS IN HOCKEY BATTLE

HARD TEST FOR LOCAL PLAYERS

Canadians Show Real Class in Opening Contest Here, Defeating Harvard 1-0

ARENA LINEUP.

ST. PATRICKS	SHOE TRADES.
McCann, l.w.	r.w., Gerun
G. Burnett, c.	c. Conley
O'Connor, r.w.	l.w., Dufresne
Fleming, c.p.	c.p., Shilton
Bronet, p.	p., I. Small
Scott, g.	g., Storey

By CHARLES E. PARKER.

Raymie Shilton's Cobblers have drawn a tough assignment for tonight.

The current invaders from Canada—the St. Patricks of Ottawa—disclosed themselves to be a cluster of whirlwind hockey players when they defeated Harvard, 1 to 0 in their initial appearance on the local surface. The score failed to indicate the margin of their superiority over the Crimson or the number of difficult shots Jabish Holmes was required to halt, and the Shoe Trades Club has no Jabish Holmes guarding its net. Hence the difficulty confronting Shilton's team.

McCann, O'Conner and G. Burnett make up a set of forwards having intimate knowledge of the art of handling a hockey stick and directing progress of the rubber disc. They combine this asset with speed and team play.

The St. Pats' defensive combination is got a whit less effective. That defense, combined with the brilliant checking-back of the forwards, held Harvard to just 14 truly directed shots at the Canadian goal and all but two of the 14 were made from a considerable distance, and consequently easily gauged and checked by the St. Pat goal tend.

St. Patricks Administer First Defeat to Harvard

In the most brilliant hockey contest yet staged at the new Arena, Harvard met its first defeat of the season at the hands of the Canadiens of Ottawa, the latter winning, 1 to 0.

The victory was not so clean-cut as the St. Pats intended it should be, for the single counter of the game was produced when Jabish Holmes, Harvard's great goal tend, after neatly checking a Canadian shot, knocked the puck into his own net.

It was unfortunate for Holmes and for Harvard, although throughout the contest the Ottawa team had clearly outplayed the Crimson in all departments, in the opinion of the writer, should have been credited with another point which was made early in the game, but disallowed by the officials because in the course of the scrimmage during which the puck passed the Harvard goal line, the Harvard net was partially upset. A wild roar of disapproval went up when the referees did not allow the point, the majority of those seated in the vicinity of the play claiming the goal was tallied before the net was upset.

The point scored by Holmes and credited to the St. Pats, came early in the final session of play.

An indication of the superiority of the Canadian team is given in the number of stops credited to each goal tend. Holmes making thirty-two in the course of the game to the fourteen made by Scott, the St. Pats' guardian.

Two games are scheduled for the Arena tomorrow, and as one is the annual clash of the Harvard and Yale freshman teams and the other is a league game between the B. A. A. and the Quaker City Club, and because the first is to be played in the afternoon and the latter in the evening a record attendance for one day is sure to be established.

The Crimson yearlings, because of greater opportunity for practice and play, rule the favorites in the afternoon contest, while the B. A. A. is expected to conquer the Quaker City array tomorrow night.

Indoor Sports

By TAD

IF RUBBIN' MAKES A PUSSON RIGHT THE MAN OUGHTA BE THE RIGHTEST GUY EVAH
I KEEP GIVIN HIM THESE AND THOSE YOU KNUW BUT I DON'T THANK ME BALLY JUDGE'S WATCHED ME
E CAWNT WIN OVER 'ERE - MY WORD THEY ROB HIM IN EVERY SETTO HE HAS
MEBBE E WAS TRIMED TOO FINE - 'IS PUNCH WAS FEARFULLY WEAK LIKE 'AMERICAN BEER
THOSE TWO GUYS ARE NUTS - THEY'VE GOT MILLIONS AN ARE DAFFY TO BE MANAGERS
HOR MAN IS A WERY CONSISTENT BLOKE HE'S FOUGHT US TIMES NOW AND I AM SEWOND EVERY TIME
I'VE KNOW WHY THEY CALL HIM 'RUGS'
BEAN-CUZ HES ALWAYS DOWN
INDOOR SPORTS
LISTENING TO THE TWO ANGEL MANAGERS OF THE HAM AND-- FIGHTER TALKING THE BOUT OVER IN THE DRESSING ROOM

STARS OF MAT HAVE WORK CUT OUT

Caddock, Londos and Zbyszko to Face Real Opponents in Tonight's Bouts

TONIGHT'S MAIN BOUTS.

Waldek Zbyszko, Polish Hercules, vs. John Olin, Springfield.

Jimmy Londos, Greek heavyweight, vs. John Paulsby of Bohemia.

Earl Caddock, Aztec, Wis., vs. Joe Rohen, Pacific Northwest champion.

While all three foregoing pairs of grunt-and-groan finals battles they will appear to be due for one of the biggest mat carnivals ever seen in the east in many years, a distinct indication is that the record-breaking mat bill will attract a record crowd to Mechanics Building this evening.

While the national interest shown in each one of the events as the appeals, so much of it is such as could be expected of all stars will of course be present, followers of mat sports in the district for whom knows the game will figure that the more appearance of these stars is bound to result in high grade competition.

Two New Faces in Mechanics' Ring

While it is added that there are to be seen two men new to Boston but of first class record it is no wonder that enthusiasm is running high.

A lot of the matches will be one fall to a finish, without time limit, under the American Association rules. They will be run consecutively, with Paddy Mohir of Worcester and Joe Kilonry of Laconia, N. H., alternating as referees.

First Bout to Start at 8:15 Sharp

The first pair will be called at 8:15 sharp and as fast as one team finishes another will step in the arena. This insures the fastest kind of work with the minimum certainly that those who attend will not be kept beyond a reasonable hour.

Promoter Tuohey says that while the advance sale is very big there are still plenty of first class tickets as those ordered but uncalled for last night were turned back on public sale this morning.

English in Lead

English Hab led Commerce at the end of the first day of the dual meet, the Montgomery street quintet piling up 71 points to their opponents 28 in the field events.

COLLYER'S SELECTIONS

AT HAVANA.

1—Healer, J. Alfred Clark, Flying Fog.

2—Crystal Day, Lady Reeter, Sybil.

3—Talent, Cave Coin, Enchantica.

4 — Element, Octavia Lyrl, Mister Junio.

5 — Grey Ramp, Sherry's First, Black Bess.

6—O'Malley, Night Wind, Norfolk Belle.

Giants Sign Cross

New York Feb 11—Earl Cross catcher has signed with the Giants. He was a member of the [illegible]

Ban Sunday Baseball in Pawtucket

Pawtucket, R. I., Feb. 11—The Board of Aldermen have passed a resolution which [illegible]

Roller Polo Result

[illegible]

Johnny Wilson Kayos Rostan in 2d Round

Kenosha, Wis., Feb. 11.—Johnny Wilson of Boston, world's middleweight champion, knocked out Navy Rostan of Joliet in the second round. The champion spent the first session in finding out what his opponent had and opened up in the second, knocking Rostand down three times, the fall ten being counted on the last occasion.

Series of Bouts at C.A.A. to Pick Welter Stars

By JACK CONWAY.

Matchmaker Joe Sullivan of the Commonwealth A. A. has started something new in the local boxing situation. It is a series of bouts to decide the junior welterweight championship of New England. He plans to arrange matches between the boys outside of the select circle, which includes Nate Siegal, Eddie Shevlin and Paul Doyle. The winner will then be in a position to challenge any member of the "Big Three" and get recognition.

The first contest of the series will be staged at Scenic Temple tomorrow night when Frank Tillo, North End welterweight, clashes with Mickey Donovan of Brockton. Tillo recently hopped under the dear old calcium by walloping his way to a victory over Harry Silva of the West End.

Donovan has been one of the few local boxers who have been able to make things interesting for the North End hammer. Mickey has one decision to his credit over Tillo, while he lost another contest on a foul after having had the best of the milling up to the time the low blow was delivered.

Henry Meyers says Tillo will be prepared to take on Billy Carney if he wins over Donovan. Shriver O'Brien, who has been avoided by all of our alleged courageous fighters, Harry Silva and Johnny Hurley, who is now managed by Mike Cruse, will probably take part in the Commonwealth Club's tourney.

Jack Twin Busy With His Boxing Class

Jack (Twin) Sullivan didn't take any layoff after his victory over George Robinson. The veteran Cambridge warrior is busy each evening over at Technology teaching a big squad of youths how to box. The veteran declares that after he has taken off about ten pounds he will be prepared to meet Harry Greb and any of the other fast steppers in the dear old ring game. Sullivan doesn't believe he will experience much trouble polishing off the present crop of middleweights and light heavyweights.

Bill McKinnon Wants to Try Again in Ring

Jack Twin's victory has inspired a flock of other old-timers with the spirit of youth. Bill McKinnon of Roxbury called today to inform us that he has been training secretly for some time and that he is prepared to give battle with Sullivan. Bill pointed to the fact that he had the Cambridge man as an opponent when he made his own debut as a main bout performer.

"I'm only a kid compared with Jack Twin," said Bill. "I'm scrapping hard and know I can do even better money back than my old rival."

Matchmaker Tom Goodin of the Quincy Boxing Club has completed his card for his show next Monday night. Hayden the ten-round final between Young Gould of the south End and Al Palgrass of Quincy. Frankie Ryan of Somerville box eight frames with Peter Gless of Brockton. There will also be two others.

Johnny Noonan, Dorchester lightweight, wants another match with Johnny Buckley. These boys engaged in a strenuous tussle at the Kiks benefit. Buckley was awarded the decision by the judges, but their verdict was not approved by most of the fans who witnessed the affair. If Noonan and Buckley clash again, there are many fans who will back the Dorchester boy to win.

One Show Does Not Make a Boxing Club

Some of the 1921 crop of boxing promoters would do well to remember that one boxing show does not establish a club any more than one drop of water makes an ocean. We have known of a number of promoters who were on the way to real successes when they lost their good judgment after staging a few successful shows. The life of the boxing promoter, at the best, is a mighty rough one. He is continuously being confronted with difficult problems. Unless he is able to meet each of his tasks in a real businesslike way, he loses his grip on things. And it seems that in the boxing game, even more than in the world of finance a boom slips back mighty rapidly after his forward movement ends. One can't stand still in this sport. If you are not going forward, you must take the other road which ends up in the scrap heap.

Reagan Boxes Madden Next Wednesday Night

Dutch Reagan and Freddy Madden have been signed to meet in a ten round bout at the Neddie Island A. C. next Wednesday night. There is considerable rivalry between these boys and they are sure to put up a torrid battle. When they met recently, Madden grabbed a close decision.

MARIETTA ELEVEN ON BRAVES FIELD NOV. 5

The Boston College-Marietta football game has not been cancelled, but will be played at Braves Field, November 5, instead of a week later according to announcement made by Graduate Manager Frank Reynolds.

The scene of the B. C.-Fordham struggle has been shifted from the Polo grounds to Ebbets Field, Brooklyn, October 29.

Though Reynolds still has to find an opponent for November 12, he expects to have the complete list ready for publication shortly.

Demers Beats Dailey by Technical Kayo

Paul Demers of New Bedford won on a technical knockout from Joe Dailey of Erie, Pa., in the fifth round of the main bout of the Commercial A. C. tourney in the Scenic Temple.

A. A. Brady of Lowell defeated Jack Mahoney of Lawrence in eight rounds, Tony Hankard of East Boston stopped Johnny Connors, Roxbury, in one round and Billy Shine, Quincy, disposed of Tommy Ryan, Brockton, in two rounds.

Huntington Team Wins

Noble & Greenough proved easy for Huntington School in a track meet conducted in the B. T. M. C. A. gymnasium, the latter winning 52 to 6. A second in the shotput and a third in the high jump were the only places won by the Noble & Greenough team.

MEN — Filene's — MEN

TROUBLE with some striped shirts is that the stripes don't "stay with" the shirts. Not so with these

Men's woven madras shirts $1.85

And the reason the stripes stay on is because they're woven on.

There are all kinds of stripes on these shirts, some few and far between, some bunched up in neat groups.

Single stripes, of course.

Nearly as many colors as there are kinds of stripes.

Men's fixings shop—street floor

Posner's — QUALITY FIRST — Save 5c

All Styles 20c

200 Dozen More Genuine

Russian Cord SHIRTS

To Go on Sale at the Special Posner Price of

$2.39

Really Worth $4.00

EVERY shirt is perfect in fabric, fit and finish, and is positively guaranteed as to color and material. A full one hundred cents' value in every dollar expended. Colors are pink, blue, lavender, corn, slate and white.

The New "Pin Dot" SILK SCARF 65c

Makes a beautiful combination with these shirts. SPECIAL POSNER PRICE.... Worth $1.00

SEE OUR WINDOW DISPLAY

SCHOOL ST. to CITY HALL AVE. — Posner's 7 STORES — Washington St. AND AVERY STREET

OPEN SATURDAY EVENING

C. G. MAGUIRE

HIGH-CLASS TAILORING 20 CORNHILL

BANKERS KNOW VALUES

And when Mr. Fox of the Shawmut National Bank (whose clothes I make) sent me three of his friends as customers, he knew they were safe in my hands. He knows the value of the Maguire system of tailoring and the quality of Maguire woolens. I took good care of his friends—believe me.

CHARLES G. MAGUIRE

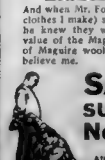

SALE $80, $65 and $50 SUITS and OVERCOATS Now $65, $50 & $40

SOME AS LOW AS $35

All Tailored in Maguire's Best Manner. Suit Finished in 2 Days if Necessary. Guaranteed Satisfactory. Fit and Workm. Business Men's Tailor Over 30 Years. Open Wed. and Sat. Evenings.

C. G. MAGUIRE

I Don't Care What Your Shape Is!

SUIT TO ORDER $15.75

50 pieces of 14 oz. hard finished worsteds, dark gray for color, guaranteed for wear; no other tailor in the country advertises similar fabrics, in spite of the low prices, under $35.00. My price, three-piece suit to order, irrespective of size or shape..... $15.75

BLUE SERGE—I have bought 100 pieces of 14 oz. Blue Serge, absolutely all wool, that I will guarantee for color and wear, 2-pc. suit to order $15.75

MAIL ORDERS—On receipt of a two-cent stamp I will send you samples of Blue, Black and Brown Worsteds, 16-ounce, all worsted suitings, together with a simple system of self measuring. SUIT TO ORDER..... $17.50

UNCALLED FOR TROUSERS SOME AS LOW AS $3.75

OPEN EVENINGS

MITCHELL THE TAILOR

(My Providence address is 167 Westminster St.) 279 Washington St. Opp. Water St.

Largest Evening Circulation in New England

This Day in History—February 11, 1921

THIS is the anniversary of the birth, in 1735, of Daniel Boone, the frontiersman, who made a national reputation as a trapper and pioneer. He was fearless and venturesome, but mild-mannered and unassuming. He died in 1820.

Magazine Page

An Apparent King of Stars

THE brightest fixed star in the heavens, Sirius, is now to be seen beaming with great splendor on the meridian above the southern horizon, about 9 p. m. It is its relative proximity that makes it outshine its superiors.

THE PASSIONATE PILGRIM By SAMUEL MERWIN

The Most Gripping of Samuel Merwin's Serials, Made Into One of the Cosmopolitan Productions' Superlative Photo Plays, Is Now Being Shown in the Leading Motion Picture Theatres

Don't Fail to See It!

WHAT HAD HAPPENED

HENRY CALVERLY, famous young writer, serves six months in jail for "obstructing justice" in connection with the murder of his mother-in-law. His wife dies and when he is released he disappears, taking the name of

HUGH STAFFORD. Several years later he finds employment on a Western newspaper, where he is recognized by

MARGIE DAW, a reporter. She tells

MR. RITT, who has charge of the reference room at the paper. Mr. Ritt reads up on the history of Calverly and envies his record as a writer. Then he sighs and prepares to study the life of "James M. Cantley," whose family are considering having a biography written. Miss Daw takes a curious interest in Calverly and tries to draw him out, but with scant success. He is still thoroughly in the dumps when he receives a visit from his one close friend and former partner,

HUMPHREY WEAVER, who takes his assumed name and address for future reference. Henry returns to his boarding house and finds a young lady boarder,

MARY MALONEY, sitting on the steps. Under the spell of the moonlight he kisses her hand, the first human thing he has done in four years. As today's installment opens, Henry is sitting in the office watching Margie Daw write a story.

CHAPTER FIVE—(Continued)

SHE was looking him over thoughtfully.

"You're absent-minded, aren't you?" said she.

"I—why—oh! . . ."

He saw now the old alpaca coat.

She took the flapping pocket between her fingers and pulled him around to the parlor light.

"I could sew this up, all right, but I don't know what we could do about all those ink stains. And I could never fix the elbows. You'd better put on another coat."

"It's at the office," he said, after a brief hesitation. "If you don't mind, I'll run up there and change."

Mary didn't mind. She was ready in a few moments, and they set out. Henry, walking once again of an evening with an attractive girl at his side, felt with a touch of dread that he was letting go indeed.

"We'll go to the Rivoli afterward and have a bite," he said.

"That'd be awfully nice," replied Mary Maloney.

CHAPTER SIX

Of a Strange Impulse That Calverly Calls the Power

THE editorial and composing rooms of the News were in an "annex," back of the business office, reached through an alley.

Half-way down this alley Henry paused. Up there on the eighth floor was his cost. He had to go for it. He could hardly admit that he was afraid to. But likely as not Miss Daw would be there, perhaps alone in the room. What on earth could he say to her? Why, he wasn't even ill now! He felt pretty well; a little strung up, but all right.

He glanced back. Mary Maloney, loitering at the corner, smiled and waved her hand. He could see the smile by the light from the drug-store windows.

He went on, dove into the building; went up in the elevator.

Miss Daw was out. With a deep sigh of relief he changed coats and hurried back. He was gone only there without a plan, headlong, as he had done so many times during the dreadful years. He would have said something of the sort would have had to; a confused and inadequate something doubtless Miss Daw would have thought him queer. People did. Though he wouldn't mind that so much. What he did seem to mind was the curious fear that she would go on being kind to him, taking him shrewdly, quietly for granted. It amounted, this fear, to a sort of dread that she would prove too shrewd for him. He didn't know just how; at least he didn't try to think it out. He was sure he didn't want her in his life.

It was pleasant to have Mary at his side again. She wasn't afraid of her; only, in lucid moments, of the weakness, or softness, or whatever it was in himself that her warm little nature appealed to.

Archie Trent was in the lobby of the theatre, talking with a friend of a type called Tall Henry. One was old and fat, the other young and fat. The older proved to be the manager, the other press agent for the show, which bore the rather alluring title "The Isle of Delight." Archie brought another man, this. I wish, from a narrow door beside the ticket window, and introduced him as the "house manager." He then made occasion to whisper in Henry's ear, "These are good people. They treat the paper white. You can figure on anything up to a column."

Archie rushed away then. The house manager, after a keen inquest study of the new young man from the News, went back through his narrow door. The fat old company manager nodded curtly and moved off to the entrance. The press agent said, cordially:

"Be around here in the intermission, won't you, Mr. Stafford? I'd like to take you back and introduce you to some of the girls."

Henry accepted the invitation at its face value. Apparently it was a part of what was expected of him.

He said, clumsily enough, to Mary, when they were settled in their seats and the orchestra had struck up the medley of cheap song hits that served for overture:

"I've done a rather dreadful thing. When I asked you, I forgot I had to write a review tonight. I—I haven't done much of this work."

"You mean after?" said she, quickly, glancing up at him. He knew that she was surprised and impressed by his confession of his work; and in this curious hour he was not above enjoying it.

She added, "That's all right. I'll go along home. I'm used to knocking around alone."

"You'll do no such thing," he replied, with a vigor that surprised himself. "I'll manage it. We'll go to the Rivoli just the same."

She accepted this arrangement as she had accepted the idea of returning home alone, naturally, promptly.

"But it was nice of you to take it that way" said he, behind his program. "I was afraid I was an. I do outrageous things." he was chuckling

She chuckled too. "You're absent-minded, that's all. It's because you write, and things. But I really am that way. You see I've had some knocks. And you learn, working around places, to take things as you find 'em."

"Aren't you pretty young to have worked out that philosophy?"

"I'm nearly twenty-one. That isn't young. Not when you work."

"I can see that you're a very comfortable person to have around," she chuckled again. "My friend once said that I was like an old glove."

He considered this. A faint twinge of jealousy had arrested his expansive thoughts.

"Well," he remarked gravely, "your friend has figured you out about right, I imagine."

The curtain rose then, for a few moments they watched the prancing of a lot of half-dressed chorus girls. Then the young men in naval uniforms came in and outlined the plot in sketchy dialogue. A soubrette came on for the cheap songs and danced the inevitable steps. The principal comedian appeared, in eccentric make-up, and climbed out over the footlights to the top of a piano in the orchestra pit, from which point of vantage he began a brief comic speech that soon ran off into personal banter with friends in the audience.

The audience clearly thought it an excellent show. The crowded house rocked with laughter and applause. But Henry was utterly out of touch with the mental attitude in which the entertainment was conceived by the producers and performers and received by the audience. The jokes dealt with subjects which were current in the minds of all; the songs were rearrangements of bits of tune and rhythm that were the musical language of the day; to Henry it was an alien tongue. But it was clearly the tongue of the people who worked in the stores and offices and crowded the dirty street cars in the rush hours. It even seemed to be in some degree the language of the more well-to-do. For the Hill was largely represented; many prosperous couples were scattered among the orchestra seats; there was the glint of silk and silver and the soft shine of powdered shoulders. Henry looked about from the stage to the people in the darkened auditorium with a stirring of the heart. He wondered what he could possibly say about the performance that these people would accept. His thoughts wandered off again into the vague, dreamlike region in which much of his mental life had been spent. The old depression, from moment to moment, was coming back over his momentarily revived spirit. It was, therefore, a relief to feel Mary leaning against his shoulder and speaking softly at his ear. He had thought her deep in the performance; certainly she had been humming a little with the singers. He didn't know that he had been sitting for a long time in moody silence, and that she had glanced up at him more than once.

"I am like that," she was saying. "like an old glove, I mean. You'd be surprised at the things I really like. . . . Oh, cooking, things like that. And sewing, too. Funny! Most of the girls aren't like that. They're crazy over these shows and parties and all. Like 'em well enough, but I like the other things better. Lots of evenings when I just stay home and mend things and maybe read a little. I'm happiest."

To Be Continued Tomorrow

Scene From the Great Film Drama

Rev. Mr. Hodder, having exposed the hypocrites in his rich congregation, thereby enlisting the aid of Alison Parr, daughter of the greatest offender, introduces her to Kate Marcy, whom he has rescued from a life of disgrace. One of the very human scenes from the big new motion picture, "The Inside of the Cup," now being shown at Modern-Beacon.

The Inside of the Cup

"The Inside of the Cup," published here serially by permission of the Macmillan Co., has been made into a motion picture by Cosmopolitan Productions and has been released as a Paramount Artcraft picture. It is now being shown at the Modern and Beacon Theatres.

By Winston Churchill

Author of "Richard Carvel," "The Crisis" and Many Other Novels of World-Wide Popularity

CHAPTER XXIV.—(Continued)

HODDER found his glance unconsciously fixed upon Everett Constable, who moved nervously and slowly pushed back his chair. He was called upon, in the hour and in the church his father had helped to found, to make the supreme payment for the years of financial prosperity. Although a little man, with his shoulders thrown back and his head high, he generally looked impressive when he spoke, and his fine features and clear-cut English contributed to the effect. But now his face was strained, and his voice seemed to lack command as he bowed and mentioned the rector's name. Eldon Parr sat back.

"Gentlemen," Mr. Constable began, "I feel it my duty to say something this evening, something that distresses me. Like some of you who are here present, I have been on this vestry for many years, and my father was on it before me. I was brought up under Dr. Ollman, of whom I need not speak. All here, except our present rector, knew him. This church, St. John's, has been a part—a large part—of my life. And anything that seems to touch its welfare touches me.

"When Dr. Ollman died, after so many years of faithful service, we faced a grave problem—that of obtaining a successor of ability, an active man who would be able to assume the responsibilities of a large and growing parish, and at the same time carry on its traditions, precious to us all; one who believed in and preached, I need scarcely add, the sound doctrines of the Church, which we have been taught to think are sacred and necessary to salvation. And in the discovery of the Reverend Mr. Hodder, we had reason to congratulate ourselves and the parish. He was all that we had hoped for, and more. His sermons were at once a pleasure and an instruction.

"I wish to make it clear," he continued, with a glance of the pain Mr. Hodder's words of last Sunday have given me, "I regard and honor him still, and wish him every success in his new field. I think it is plain to all of you that he has changed his religious convictions. And he sees through which that change has come about. I do not pretend to know. To say the least, the transition is a startling one, one for which some of us were totally unprepared. To speak restrainedly, it was a shock we shall remember as long as I live.

"I need not go into the doctrinal question here, except to express my opinion that the essential facts of our religion were contradicted. And we have also to consider the effect of this preaching on coming generations for whom we are responsible. There are, no doubt, other fields for Mr. Hodder's usefulness. But I think it may safely be taken as a principle that this parish has the right to demand from the pulpit that orthodox teaching which suits it, and to which it has been accustomed. And I venture further to give it as my opinion—to put it bluntly—that others have been as disturbed and shocked as I. I have seen many, talked with many, since Sunday. For these reasons, with much sorrow and regret, I venture to suggest to the vestry that Mr. Hodder retain a new rector. And I may add what I believe to be the feeling of all present, that we have nothing but good will for him, although we think we might be been informed of what he intended to do. And that in requesting him to resign we are acting for his own good as well as our own, and are thus avoiding a situation which threatens to become impossible—one which would bring serious reflection on him and calamity on the church. We already, in certain quarters in the newspapers, have had an indication of the intolerable notoriety we may expect, although I hold Mr. Hodder innocent to any of the articles. I am sure he will have the good sense to see this situation as I see it, as the majority of the parish see it."

Mr. Constable sat down, breathing hard. He had not looked at the rector directly; he spoke of his speech, nor at Elden Parr. There was a heavy silence, and then Phillip Goodrich rose, square, clean-cut, aggressive.

"I, too, gentlemen, have had lifelong association with this church," he began deliberately. "And for Mr. Hodder's sake I am going to give you a little of my personal history, because I think it typical of thousands of men of my age all over this country. It was nobody's fault, perhaps, that I was taught that the Christian religion depended on a certain series of nature miracles and a chain of historical events.

To Be Continued Tomorrow

The Second Generation

A SPIRITED STORY OF UP-TO-DATE AMERICA

Peter, Flushed With Drinking, Knocks Sheldon Down in a Dancing Place While Theo Looks On

By Virginia Terhune Van de Water

Author of Many Novels and One of the Country's Best-Known Short Story Writers

CHAPTER LII.

Copyright, 1923, by Star Company

THE restaurant which Peter Throckmorton and Theo Dale entered was a popular resort with the many who like dancing and music mingled with their food. The sound of a jazz orchestra greeted the newcomers, and there was in the air a blue haze of tobacco smoke.

"Have one?" Peter asked Theo, passing his cigarette case to her when the pair were seated at a small table not far from the door.

She accepted her cigarette and lighted it in the nonchalant manner that was always a joy to Peter. She certainly had an air—this girl. He remembered noticing it on the first evening he had met her

"What will it be?" he asked now as the waiter came for his order. "A Bronx cocktail, as usual?"

She nodded. "Yes, I guess so. That is," dropping her voice, "if you are sure you want to drink again tonight, Pete."

He pretended not to hear the implied warning.

One Bronx and one Stinger," he ordered.

After the man had gone he spoke out his thought.

"Why did you say that, Theo? It was not like you. Am I in the habit of taking more than I should?"

"No," she declaimed hastily, "you are not. Only tonight for some reason, I feel as if you— Well"—with a giggle—"I don't know what I mean. Forget it!"

Which advice Peter followed to such an extent that he ordered a highball for himself with his supper.

You'd better have one, too," he suggested to Theo.

She shook her head. "You remember my rule about drinks—only one on a evening," she smiled

Although she smiled, she watched her companion uneasily. His manner was more nervous than usual. If he had not told her that he had but one drink before he joined her this evening, she would have fancied that he was excited by liquor. But perhaps he was only worried about something. She saw him so seldom nowadays that she was not as closely in touch with his moods as she had once been.

"Shall we dance?" Peter proposed when supper was over.

The evening was going all too fast. Theo had declared that she wanted only an ice in addition to the lobster Newburg which had composed the first part of their repast.

"All right," she accepted now.

A moment later Peter had led her out into the dancing space and, his arm about her waist, was guiding her as well as he could among the many couples already "doing" the one-step.

The room was warm; the dancing drove the blood to Peter's brain. He held his companion closer, bending his head very near to hers. Then, as a couple passed him and his partner, he lost his balance, and, before he could recover it, had collided with the man and woman.

"I beg your pardon!" he exclaimed. But the man interrupted him roughly

"Look out where you're going—can't you?" he said, and Peter recognized Lewis Sheldon

"Had I seen who it was, I would have looked out!" he retorted.

Before Sheldon could reply his companion—a middle-aged woman with bleached hair and highly painted cheeks — laughed harshly and drew him from the dancing-floor.

Theo spoke quickly. "Here comes the waiter with your change! Let's get out now!"

"I— Sheldon!" Peter muttered as he followed her back to the table they had left. "If he had only been alone I would have told him what I thought of him!"

"You would have done nothing of the kind," the girl contradicted calmly as, having tipped the waiter, Peter helped her put on her wrap. "You would not have let me in for a disagreeable scene and fuss in a public place."

"I am not so sure of that"—Peter began.

"Hush!" Theo said in a low voice. "Here comes Sheldon now! Peter—be careful"—

But she got no further, for Lewis Sheldon was already standing by Peter Throckmorton.

"Good evenin'," he said thickly, "my friend Peter—the lady you saw me dancin' with—said I was impolite to you just now—that you apologized for your part in it, and that I was rude in what I answered. So I came over to apologize in my turn."

Peter stood facing him. His countenance, too, was flushed—but Theo's warning gaze was upon him.

"Very well," he said stiffly. "We'll let it go at that."

Sheldon frowned. "That's hardly the way to take an apology from a gentleman. Still—I suppose it's all I can expect. You're down on me anyway. You put your sister against me."

"Look out!" Peter cautioned. "You'd better go now, Sheldon!"

"No!" the other exclaimed loudly. "You think you can send me off like this—without even introducing me to your little chorus-girl friend? Well, I guess she's not so particular that she won't shake hands with me without an introduction!"

He lurched forward, his hand stretched out toward Theo. But before he could reach her Peter had given him a push that landed him sprawling on his back on the floor.

To Be Continued.

The Adventures of Ann

By Hal Coffman

CHAPTER LXXV.

Ann was taken to the luxurious home of the man of the bristling beard and his wife. It was in the suburbs of Rio Janeiro, on a hill that looked down upon the city and the wonderful harbor beyond. She had everything she desired, but Dolores, the Spanish maid, never left her for an instant. "It wouldn't be so bad," she thought, "if I could just send a cable to Betty, Frank or Mr. Chase," also knew if the revolution went over and the man of the bristling beard should win, all would be well with her, but if he did not she would be clapped into jail with the rest of them. In the meantime if the thing occurred at all, Montgomery and company stood to lose vast sums.

As she sat out on the porch looking at the wonderful view beneath her she saw an automobile speeding up the long road at the back door. As it neared the front steps she recognized Gomez, and her heart beat faster as she wondered if he had got his money and told Montgomery and Company of her whereabouts. He smiled when he passed her and said in a low voice, "What bonehead are working in that firm of yours, my dear Miss Sheridan."

Since Ann had so mysteriously disappeared, Frank had been nearly crazy. He could not get any clew as to where she was, and did not know if she were dead or alive. He had seen Mr. Chase every day, but he knew nothing until the wireless had come from Gomez. He then surmised that Ann might be with him, but he knew nothing of the man of the beard and the impending revolution. And Ann was helpless to advise him. Finally, after reasoning it out the best he could and after receiving a cable from Rio telling of Gomez's escape, Chase resolved to send Frank to Rio Janeiro on a chance of finding out something more definite and also with the hope of finding Ann.

Copyright, 1921, by International Feature Service, Inc.

To Be Continued.

Making School Worth While

By Dr. Wm. A. McKeever.

SOME one must constantly coach your high school boy or girl if the young learner is to get through with a commendable degree of success. With the multiplicity of present day diversions on the outside, you have no right to expect the inside school machinery or management to be adequate for complete education guidance of your child.

Wherefore, undertake from the first a rigid but generous system of home coaching—rigid in that it requires the learner habitually to come up to a reasonable and regulated program; generous in that it gives full allowance for the exercise of his interest in play, amusement and sociability.

It is cheering to notice how quickly a high school youth will fall into a habit of home staying and home study, provided he be treated fairly in regard to his other interests. Even though you might not be able to "pass" in a single subject all his courses you can coach him in the sense in which we mean to use the term here, and your help will prove most valuable.

Ask him to enumerate the lesson topics of the day and to explain what he is trying to get out of them. Ill by his side rather as a learner than a teacher. Determine what points or problems are proving difficult to him. Then, if you see no immediate means of assistance, quietly telephone his teacher during the boy's absence and thus learn just what might be done to assist.

You may be asked to secure a certain library help, to give more opportunity for a certain study, to encourage your child in a certain manner and the like. It is often the little commonsense helps which count for most here.

Now, have your child discuss, one by one, his several teachers. Ask every manner of question about their appearance and method. If he feels ill-disposed toward a certain instructor, if the pupils are making fun of her personality, or if he dislikes her for any other reason —that is strictly an educational problem and one for your system of coaching to take up. Often, by means of a brief inquiry about a disliked teacher you may show her character to your boy in an entirely new light and give him a genuine sympathy for her point of view and her method. It is entirely a fair assumption that this teacher is a high-minded, praiseworthy woman.

Discover the real worth in her life and make that clear to your child. You may thus directly assist him in mastering his lessons, and you may possibly do even more, that is, show him how to find the better side of a personality which at first seems not especially pleasing to him.

Finally, be it known that I am appealing to the great common parent type, the busy work-a-day men and women, who are trying to school their children. Learn to coach the young minds as well as try to curb the wild dispositions.

A New Note in Smart Frocks

By Rita Stuyvesant

WITH the advent of Spring comes a new fabric for afternoon gowns in crepe. It resembles crepe de chine, but is somewhat heavier, and drapes itself beautifully. There are some exquisite frocks fashioned of this lovely stuff in all the wanted shades, gray, black, copper, navy and bisque.

The loveliness and youthfulness that characterize a frock for a young girl are emphasized in a delicate dress of silver gray. Simple, loose chemise lines with side tunics attached to the hips, a trifle below the normal waistline, described the style. An abundance of tiny self-covered buttons decorate the frock, and a broad girdle of Chinese blue crepe lends not a little charm.

Another youthful frock of light gray crepe is tucked in such an unexpected manner. The short full skirt shows two wide tucks, below groups of small tucks finished with a row of hemstitching. Groups of small tucks and hemstitching also trim the blouse. Orchid grosgrain ribbon is used for the girdle.

Black crepe with a notable use of fine jet beads combine into a lovely frock of slim grace. Loose side panels are plentifully beaded and lined with bright orange crepe in a most effective manner. The bead work is repeated on the blouse, and there is a bit of beading to finish the very short sleeves. And when one adds a bouquet garden of orange crepe deftly knotted at the side, and dripping almost to the hem, she may rest assured that she is gowned quite correctly.

Distinction and charm are reflected in a dress of copper crepe, beautifully embroidered in copper thread, of a darker shade. This consists of delightfully juvenile lines, consists of an accordion pleated skirt hung from a muslin sleeveless slip. Over this, one wears a loose Russian blouse that slips on over the head. A square neck and short sleeves characterize the blouse.

The Delicious Fritter

By Loretto C. Lynch

An Acknowledged Expert, in All Matters Pertaining to Household Management

SOME of us think of fritters as synonymous with the luxurious, but the fritter is one of the ways of serving left-overs that hotels—those great institutions who make a particular study of economy—find very satisfactory. Of course, the fritter, even at its best, is not food for invalids or little children or folks with impaired digestion, but a properly made fritter is a gastronomic delight.

In discussing fritters as an economical dish with a very frank little Western woman recently, she remarked: "But you need deep fat and a deep pan to make 'em, and all that costs money—how can you call that economical?"

She was right in that one needs deep fat for frying the fritters and a deep pan. But isn't this part of ones household equipment? This argument might be followed up by saying that you have to have some kind of a table and something to sit upon when you are serving foods in civilized society.

But, the excellent vegetable fats and oils that we find on the market today have the virtue of lending themselves to the cooking of several foods without absorbing any of the flavor.

For instance, one might fry fish in deep fat and then fry apple fritters in the same fat. This was not true in the old days, when the only fat the housewife knew was lard or beef fat. But the vegetable fats on the market today are really delightful to work with.

General Opinion

"Too bad about Jim and the girl to whom he's engaged. Neither of them is good enough for the other."

"Where did you get that idea?"

"I've been talking the matter over with both families."

What Baby Said

One dollar will be paid for every letter printed:

Shaving Her Teeth

While visiting my home one Summer when my brother was four years old, I was brushing my teeth. As he stood watching me, he slowly said: "Well, sis, you're a crazy thing" I said, "What's the matter" He, said with emphasis, "Shaving your teeth"

MRS. L. CAFRELLA,
51 Woodrow avenue, Medford,

Goat Getters

One dollar will be paid for each letter printed.

My wife gets my "goat" because she keeps me waiting when I ask her to accompany me to the theatre. We both dress for a show. I am through in a short time. Not so with my wife. I grow impatient, and say, "Are you ready for the show, dear?" She answers, "Just a minute." But, believe it or not, she is not ready for thirty or forty minutes afterwards. Of course, we miss part of the first act. That is how my wife gets my "goat." MIKEL LIBARSKY.
235 Water street, Quincy, Mass.
February 8, 1921.

Stingiest Person

One dollar will be paid for every letter printed.

One day as I was going to school I happened to find a couple of cents in my pocket, so I thought I'd buy two gems. I went in the store and asked the man for two cents' worth of candy, and he picked out two very small pieces and carefully weighed them. One weighed too much so he cut in two and gave me one and a half for two cents. This seems impossible, but it is the absolute truth. I call him very mean to be a store keeper

MISS RUTH G. SPINNEY.
No. 12 Elm street, Calais, Me.

Favorite Recipes

One dollar will be paid for each recipe printed. Address Housewife's Editor, Boston American.

Omelet Souffle

My favorite recipe is omelet souffle, as follows:

Yolks of 4 eggs beaten with 2 ounces of powdered sugar; flavor to taste; then add the whites of 4 eggs with 4 ounces of sugar and beat well. Add beaten yolks carefully, mix in a common ironstone platter. Bake in a steady oven from 10 to 15 minutes

ISABELLE SWARRICK,
11A Walnut street,
Somerville, Mass.

JACK SPRAT was not too fat,
His wife was not too lean,
Because for lots of good Bond Bread,
They both were very keen.

Bond Bread

THE THIMBLE THEATRE

Now Showing—"The Great Inventor."
To-morrow—"The Present Came Too Late."

SEE HOW NICE AND WHITE SNOWBALL IS—I JUST GAVE HER A BATH
HAMGRAVY WILL YOU DO ME A FAVOR?—THERE'S A BUNCH OF OLD STOVE PIPES DOWN IN THE CELLAR—I WANT YOU TO CLEAN 'EM OUT FOR ME
IT'S NO EASY JOB CLEANING STOVE PIPES—THE WAY SHE PUTS ME TO WORK YOU'D THINK WE WERE MARRIED
IDEA
ALL I NEED IS A TOY MOUSE AND A LONG STRING
TEE! HEE!
SEGAR

THEN THE FUN BEGAN

Registered U. S. Patent Office.

THE GENERAL

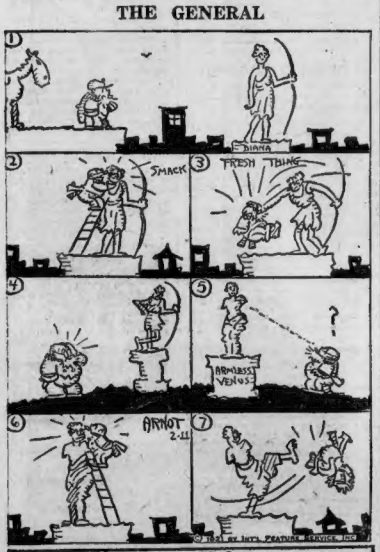

Kabibble Kabaret

Copyright, 1920, International Feature Service, Inc.—Registered U. S. Patent Office.

DEAR MR KABIBBLE,
I KNOW A COUPLE THAT ARE GOING TO CELEBRATE THEIR GOLDEN WEDDING—WHAT SHALL I GIVE THEM THAT'S MADE OF GOLD?—EVELYN HESSER.
A MEDAL!

BRINGING UP FATHER

Registered U. S. Patent Office. A MOVING PICTURE COMEDY, NOT AN ANIMATED CARTOON

DADDY DEAR—ON YOUR WAY TO THE OFFICE—MOTHER WANTS YOU TO STOP AND GET HER SOME EPICUREAN DELIGHTS AS SHE IS GIVING A PARTY TONIGHT.
ALL RIGHT.
BY GOLLY—I'VE BEEN IN FIVE STORES AN' NONE OF 'EM HAVE 'EM!
WELL—DID YOU GET THEM—
I WUZ IN TEN STORES AN' NONE OF THEM EVER HEARD OF "EPICUREAN DELIGHTS."
BUT ONE SALESMAN SAYS THESE CIGARETTES ARE JUST AS GOOD—
© 1921 BY INT'L FEATURE SERVICE, INC.

POLLY AND HER PALS — Registered U. S. Patent Office. — We Hope Pa Gets It

JERRY ON THE JOB

CANNON TO THE LEFT OF US—CANNON TO THE RIGHT OF US—
EXIT.
COME, COME, LADIES AND GENT'S. SPEAK UP—I'LL GIVE YOU ANYTHING YOU WANT!
YER ON, BROTHER! LISTEN.
GUNGA DIN!
THE FACE ON THE BARROOM FLOOR.
SET STILL FAW, DONT MAKE YERSELF CONSPICUOUS!
GUMAN! HE AST US WHAT WE WANTED DIDN'T HE?
YES, SIR, SPEAK UP LITTLE ONE. WHADDYE WANT?
I WANT MY MONEY BACK!
CLIFF STERRETT

Registered U. S. Patent Office. — Mr. Givney Knows All the Answers

ABIE THE AGENT

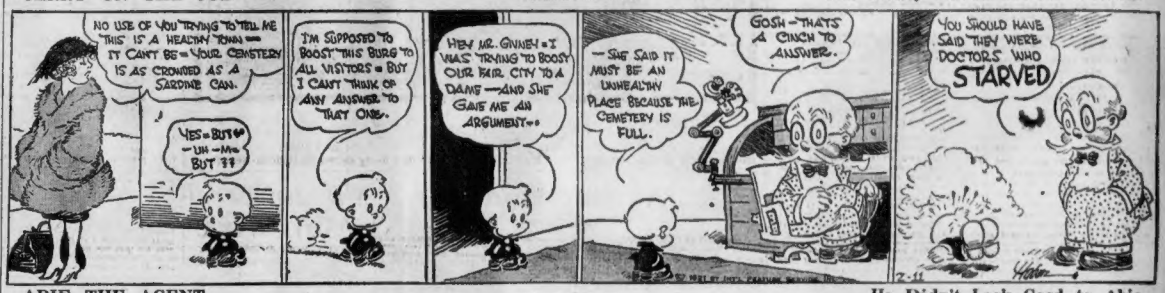
NO USE OF YOU TRYING TO TELL ME THIS IS A HEALTHY TOWN—IT CAN'T BE—YOUR CEMETERY IS AS CROWDED AS A SARDINE CAN.
YES—BUT—UH—ME BUT ??
I'M SUPPOSED TO BOOST THIS BURG TO ALL VISITORS—BUT I CAN'T THINK OF ANY ANSWER TO THAT ONE.
HEY MR. GIVNEY—I WAS TRYING TO BOOST OUR FAIR CITY TO A DAME—AND SHE GAVE ME AN ARGUMENT.
—SHE SAID IT MUST BE AN UNHEALTHY PLACE BECAUSE THE CEMETERY IS FULL.
GOSH—THAT'S A CINCH TO ANSWER.
YOU SHOULD HAVE SAID THEY WERE DOCTORS WHO STARVED
2-11

Registered U. S. Patent Office. — He Didn't Look Good to Abie

KRAZY KAT

SAY, WEITZMAN, DO YOU KNOW A FELLER NAMED MAX SAX?—MY SISTER IS CRAZY ABOUT HIM AND I WANT TO STOP IT!
I'LL POINT HIM OUT TO YOU, ABE—HE EATS IN THE SAME RESTAURANT AS ME—HE COMES IN EVERY DAY!
THAT'S HIM, ABE—THAT'S MAX SAX!
WHY, ABE, DON'T BE SO FOOLISH!
I DON'T WANT YOU SHOULD CALL UP THIS MAX SAX. NO MORE—HOW CAN YOU BE INTERESTED IN THAT "SHLEMEEL"?
IT'S A CASE OF LOVE AT FIRST SIGHT!
DON'T BE SO POLITE—LOOK AGAIN!
HERRIMAN 2-11

Registered U. S. Patent Office. — The Disappearing Ignatz

HOW DO THEY DO IT?

I AM BEING CHASED, LET ME HIDE UNDER YOUR HAT.
KEEP A SHARP LOOK OUT FOR ANY BODY COMING
I SHALL BE WIGHLIN' TO THE BUTTA END.
ANY BODY COMING?
NO BODY COMES.
ANY BODY COMING?
NO BODY COMES.
NOBODY COMES.
SOME BODY'S GONE.!!
HERRIMAN 2-11

Bill Needs Exercise

THIS IS TOUGH—MY SHOELACE IS UNDONE AND I CAN'T REACH IT
SO NEAR AND YET SO FAR—'STOUGH TO BE FAT
THE ONLY THING I CAN DO IS TO BUY A SHINE I DON'T NEED
?
HOW DO THEY DO IT
KITTY MCKEEN OF THE JOLLIES
CAN KNOCK YOUR HAT OFF WITH HER TOE
2-11 ARNOT

ALL LEADING THEATRES

Bolshevik Troops Being Disarmed and Fitted Out With Civilian Clothes

53d DAY OF THE $5,000 TEST

READ THE RULES CAREFULLY. THEN IDENTIFY THESE TWO PHOTOGRAPHS. CLIP THEM OUT OF THE PAPER. SEND THEM IN AT THE END OF THE TEST.

THIS IS .....
(Name of Player Here.)

THIS IS .....
(Name of Player Here.)

YOUR NAME .....

THEATRE YOU ATTEND.....

STREET ADDRESS .....

CITY OR TOWN.....

Rules Governing Movie Player Identity Test

The Boston American and the Boston Sunday Advertiser's new Movies Picture Player Identification Test is a test of skill and judgment open to all readers of the Boston American and Boston Sunday Advertiser, irrespective of age, living in any city or town in New England or Canada.

Two hundred and nineteen cash awards will be given by these two newspapers to their readers who submit the largest percentages of correct identifications to the 120 pictures to be published in these two newspapers.

All employes of the Boston American, the Boston Sunday Advertiser, and their families, and all moving picture players and persons connected with the moving picture industry are absolutely barred from participating in the awards.

The Test will consist of 120 pictures of favorite moving picture players, to be printed two each day, in the Boston American and Boston Sunday Advertiser, first picture Sunday, December 19, 1920.

Participation in any other contest which has been run, which is now running or which shall be run by the Boston American or the Boston Sunday Advertiser will not debar anyone from entering this Test.

Every participant or any or all members of a family will be allowed to submit one set of pictures, but each set must contain only ONE identification to each picture, and no participant shall be entitled to more than one award, and not more than one award shall be given to any one family.

Each and every identification must be neatly written or printed on the coupon furnished by the Boston American or Boston Sunday Advertiser or on a piece of some book form by itself, accompanied either by the picture furnished by the Boston American or Boston Sunday Advertiser, or a box or search copy thereof, and must have the name, residence, etc., of the participant on each identifying blank.

Do not send your identification in "list" form; i. e., do not write identifications under one another on a piece of paper.

In case there are no complete sets of correct identifications, awards will be given to the persons submitting the largest percentages of correct identifications.

In case of a tie awards will be made on the basis of neatness, legibility and accuracy in spelling, but if the tie cannot be decided in that way, the tied participants will receive similar awards.

Under no circumstances should participants send in their identifications before the end of the Test, as any sent in before the last picture is printed will not be considered. KEEP your identifications from day to day and at the end of the Test arrange them in numerical order and then send them in all together at one time.

Time will not be a factor in making the awards. The first identifications sent in after the Test closes will stand no better than the last submitted.

All identifications must be delivered to the Boston American Movie Test Headquarters, at No. 80 Summer street, Boston 9, Mass., either by mail or in person within specified time limit, which will be announced later.

All envelopes or packages containing identifications must be legibly addressed as follows: "Movie Test Editor, No. 80 Summer street, Boston 9, Mass., P. O. Box 258," and each envelope or package must bear the name and address of the sender legibly written or stamped on the upper left-hand corner.

As all identifications will contain written or printed matter, if mailed, it is absolutely necessary that the package be fully covered at postal letter rates, as mail of this character goes to the periodical as first class matter. The Boston American and the Boston Sunday Advertiser reserve the right to refuse to consider any sets of identifications on which charges for postal deficiency are not first prepaid.

Participants who desire further information should address their inquiries to the Movie Test Editor, No. 80 Summer street, Boston 9, Mass. Questions will be answered, as far as possible, through the columns of the Boston American or the Boston Sunday Advertiser. If participants desire personal replies, they should enclose sufficient postage for each reply, or they may choose Main 5180, or call in person.

The Boston American or the Boston Sunday Advertiser reserves the right to make any changes in, or addition to, these conditions that may be deemed necessary for fairly and properly completing the test, and the decisions of the Boston American Movie Test Editor on any question which may arise not be absolutely final, and the entry of all participants in the contest constitutes acceptance of all conditions now set or to be made.

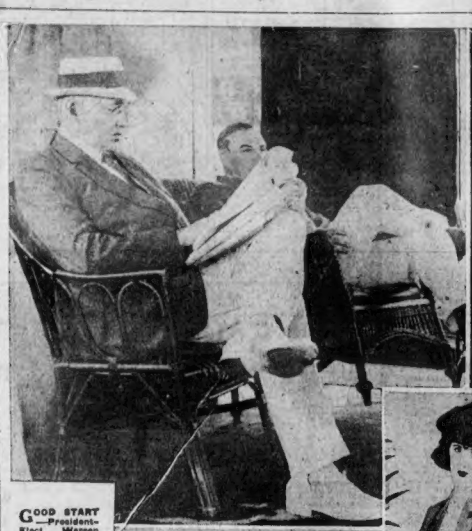

GOOD START—President-Elect Warren G. Harding is shown resting on the deck of the Victoria after a round of golf at Palm Beach. Harding is getting into physical shape for his duties. (c) U. & U.

DANCE ON HOTEL ROOF—Ballet dancers of the Chicago Opera Company found the theatre in New York too small and some of rehearsals were transferred to roof of Hotel Pennsylvania. (c) U. & U.

WILL HIT THE PIPE—It's come, fellows. Olivia Burnbant has returned from China with a tiny jewelled Chinese pipe which the Oriental women choke. The pipe holds only enough tobacco for two or three whiffs. Miss Burnbant says she expects the pipes to become popular on this side of the Pacific. The wives of Kentucky moonshiners with their corncobs will soon be in style. (Int.)

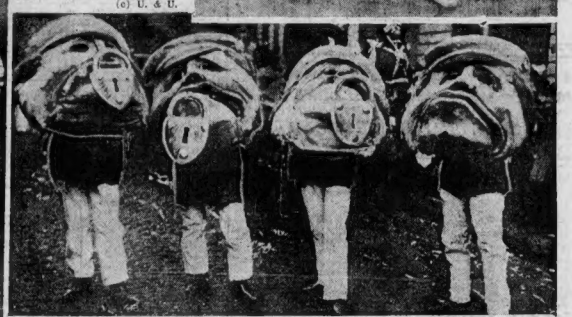

MERELY A SUGGESTION—These four men appeared in a recent carnival in Mainz, Germany, in caricature designed as a rebuke to people who talk too much. They attracted much attention. Chances are the ones who needed the jab most never dreamed they were the ones aimed at. Do YOU talk too much? If you do, why not try talking less and saying more. (International)

HEADS BOXING ASSOCIATION—W. E. Lignger, recently named head of the National Boxing Association deplores the fact that the New York Association is not "coming in." (U. & U.)

AFTER MISSING LINK—Mrs. Roy Chapman Andrews, wife of the famous explorer, leaves New York with her husband this month in search of the "missing link." First stop is Pekin. (c) U. & U.

SAY, GIRLS—What do you think of this smart tailleur? Made of gray cheviot stitched in blue. Done by Mayer. Snappy lines. Very chic. Also pretty chick. Better buy one for Spring. (c) Mayer

PLAYS ON GROUND NOW—Claude Grahame White, one of the pioneer aviators, is caught by and with the camera on the sands at Palm Beach. (c) U. & U.

NOT A MILD WINTER EVERYWHERE—While we are sliding through the Winter here in Boston without hardly seeing any snow or ice, the people in the mountain regions of Germany recently experienced one of the worst blizzards in history. The objects in the above photograph are telegraph poles, so coated with ice and snow that they appear like concrete pillars. (c) K. & E.

WILL BLOOD TELL?—This is Paul Vitori, father of the baby whose picture was printed on this page yesterday. He disclaims the child and doctors will make a blood test of the two. (Int.)

DEMOBILIZING SOVIET TROOPS—An interesting and exclusive photograph which has just reached this country. Demobilized troops are seen at a Bolshevik commissariat in Petrograd, exchanging their uniforms for civilian clothes. These men, many of them, have had six years of war and are glad to get back to peaceful and productive pursuits. (International)

EXCLUSIVE CEMETERY FOR CATS AND DOGS—Costly memorials mark the graves of feline and canine pets in this novel graveyard which is located near Gulph, Pennsylvania. The cemetery has been in existence for 18 years and nearly every day funeral corteges come with hearses, carriages and mourners. It was recently taken over by the Pennsylvania Society for the Prevention of Cruelty to Animals. Nearly every mound has a tablet with the name, date of birth and date of demise of the departed pet. Thousands of dollars are wasted here each year. (U. & U.)

A Free Book For Men Who Wish to Know

The General Rules of Trading.
The Rights of Stock and Bond Holders.
The Deposit Requirements for Carrying Stocks.
How to Give a Broker Instructions.
Broker's Commission Charges.
How to Indorse a Stock Certificate.
How to Group Investments.

Call, phone or write for No. AB-359

JONES & BAKER
Specialists in New York Curb Market Securities
66 DEVONSHIRE STREET BOSTON 9
Telephone Fort Hill 6215
Offices in 8 Principal Cities
Direct Private Wires

A MODERN PARABLE

The laws of finance are immutable. A dollar saved is a dollar earned, but it never attracts another dollar unless put to work. Webster says, "Investment is expenditure for future benefit."

The latest issue of our Weekly Market Digest carried an interesting article on this vital subject, "Investment." Also latest dependable data on

Midwest Ref. | S. O. Indiana
International Pete. | Middle States
Merritt | Okeffe
Simms | Elk Basin
Carib Syn. | Salt Creek
Boston-Wyo. | Retail Candy
Profit Sharing | U. S. Ship Corp.
Copper Situation | United Verde Ext.
Tonopah Divids | Nipissing
Cons. Virginia | United Eastern
Hecla | Florence Goldfield
Best & Most. | Eureka Croesus
Cresson Gold | Goldfield Cons.
Tonopah Stocks | Goldfield Stocks

TEXTBOOK OF WALL STREET 1921 Edition
A 40-page booklet crammed full of indispensable market information.

Either or both free on request
McCALL & RILEY
COMPANY, INCORPORATED
Investment Securities
20 Broad St., New York
Tel. Rector—9101
Philadelphia | Norristown
DIRECT PRIVATE WIRES

What about the Motor Industry?
Has it reached the saturation point?
Will motor stocks come back?
What is the present status of different companies?
All these questions are covered in detail in our current Market Review, which will be mailed to anyone free upon request.
Ask for B. A.-58
E. M. FULLER & Co.
Members of Consolidated Stock Exchange of N. Y.
14 Kilby Street, Boston
(Second Floor)
Tel. Fort Hill 2900
Direct Private Wire to New York
New York Newark Cleveland Chicago

TRINITY
Selling now at $5.50 per share. Bought for cash or on margin. Send cash, checks or money order.
WARREN MULFORD & CO.
BANKERS AND BROKERS
60 State St., Boston 9
F. H. 4080

THE HABIT
of thrift that is fostered by a savings account is more valuable than the amount of money actually accumulated thereby.
WARREN INST'N FOR SAVINGS
(Established 1829).
3 Park St., Opposite the Common
Next Interest Day Feb. 15
Recent Dividends at the Rate of 4½%

We Will Sell Any Part of 15,000 SHARES
Travel-Paymaster Mining Co.
At 90 Cents Per Share
RUFUS COFFIN & CO.
BOSTON, MASS.
53 State St., Room 309 Tel. 1291 Main

THE PULLMAN COMPANY
Dividend No. 219
A quarterly dividend of two dollars per share will be paid February 15th, 1921, to stockholders of record at the close of business January 31st, 1921.
J. D. ELLEN, Secretary.

Stocks Irregular; Money 7%; Sterling Higher

PRICES RISE ON THE BOSTON BOURSE

Local Market Is Quiet on the Advance; Curb Begins With Gains

Stocks were higher in Boston during the morning, taking the list as a whole, but within the first hour there was a decreased demand and increased offerings. When the forenoon was half over a majority of issues were up but the market tone was not so good. Trading was narrow and price changes small. Copper and packing issues were firm, but inactive. Rails were neglected. Among issues to advance a point were Isle Royale, Calumet & Hecla and Massachusetts Gas. American Sugar preferred receded nearly two points.

Fractionally higher issues were American Telephone, Copper Range, Mohawk, North Butte, United Fruit, United Shoe, Venture, Utah Company and Libby. Among those to recede a little were Boston Elevated, New Haven, U. S. Steel, Nipissing, Canada Hill, National Leather, Brighams and Utah Metal.

CURB PRICES UP.

Curb stock prices were up at the opening and the market was fairly active. Leaders at the start were Boston & Montana, Daddy Lands and Palisade issues to make early gains were Alpha, Albany Divide, Allied Mining, Hecla Divided, Imperial and Several Metals. Verde Mines opened off.

At the end of an hour Boston & Montana was off 1 cent at 87 cents, Daddy 3 cent at 14 cents and Palisade 3 cents at 7 cents. Among gains were Verde Mines 3 cent at 85 cents, Albany Divide 3 cents at 18 cents, Allied Mining 2 cents at 22 cents, Denbigh 1 cent at 17 cents and Eureka 1-16 at 1 1-16.

BOSTON FINANCIAL NOTES

Manchester, N. H., will erect power plants up to 2 p. m., February 15 for a temporary loan of $250,000, dated February 1 and maturing December 7, 1921.

William Whitcomb has retired as president of the William Whitman Company, Inc., and been elected chairman of the board of directors. As president he is succeeded by Arthur W. Brayton.

Holyoke, Mass., has sold $150,000 3 per cent. highway bonds, dated February 1 and maturing $15,000 February 1 in each of years 1922 to 1931, inclusive, to Blodget & Company, at 101.43.

Of the end of 1920 the cash and cash assets of the St. Mary's Mineral Land Company amounted to $852,280, of which $200,000 represented deferred payments on property sold and $200,945 notes receivable. This is irrespective of treasury holdings in various mining companies and 50,000 shares of the Champion Copper Company.

No. 81 well of the White Oil Corporation on the Gaillard lease in the Cushing pool of the Texas came in with a flow of from 12,000 to 15,000 barrels a day. The well is expected to spill in that district. It was drilled through 4,000 feet and opens up a new sand.

It is stated that Charles H. Sabin, president of the Chase National Bank of New York, is ill and that his physicians have ordered him to take complete rest.

The American-Bosch Magneto Corporation announces that on Monday next it will put into effect at springfield a wage increase of 10 per cent. About 850 employes will be affected.

New York Stocks

Prices on the New York Stock Exchange from the opening until 11:45 o'clock had the following range:

Stocks	Open	High	Low	Latest
Adams Express	31½	31½	31½	31½
Adv Rumely pr	16½	18½	18½	18½
Adv Rumely pr	60¾	60¾	59¾	59¾
Alas Realty	38¾	38¾	38¾	38¾
Alaska Gold	1¼	1¼	1¼	1¼
Alaska Juneau	1½	1½	1½	1½
Allied Chemical	43½	43½	43½	43½
Am Ag Chemical	84½	84½	84½	84½
Am Beet Sug	16¾	16¾	16¾	16¾
Am Can	29¾	29¾	29¾	29¾
Am Cotton Oil	21½	21½	21½	21½
Am Drug Syn	6¾	6¾	6¾	6¾
Am Hide & L pr	44½	45	44½	45
Am Inter Corp	25	25	25	25
Am La France	8½	8½	8¾	8¾
Am Ship Corp	9¾	10¼	9¾	10¼
Am Smelt	63½	63½	63½	63½
Am Steel Fdy	29½	29½	29½	29¾
Am Sugar	93½	93½	93½	93½
Am Tel & Tel	100½	100½	100½	100¾
Am Woolen	67¾	67¾	67¾	67¾
Anaconda	33¾	33¾	33¾	33¾
Assets Realization	2½	2½	2¾	2¾
Associated Oil	99½	99½	99½	99½
Atchison T & F	81½	81½	81½	81½
Atlantic G W I	63	63½	62¾	62¾
Austin Nichols	31½	31½	31½	31½
Baldwin Loco	89½	90¾	88¾	89¾
Barnsdall B	26½	26½	26½	26½
Balt & Ohio	37½	37½	37½	37½
Beth Motors	3¾	3¾	3¾	3¾
Beth Steel B	56½	57	56½	56¾
Beth Steel 8 pr	104¼	104¼	104¼	104¼
Brook R T	19¾	19¾	19¾	19¾
Brown Shoe	33¾	33¾	33¾	33¾
Burns Bros	83	83	83	83
Callahan Mining	6¾	6¾	6¾	6¾
Cal Petroleum	41¾	41¾	41¾	41¾
Can Pacific	117	117	117	117
Central Leather	40	40	39¾	40
Cerro de Pasco	29	29	29	29
Chandler	70¾	70¾	70¼	70¼
Chicago Gt West	4¾	4¾	4¾	4¾
Chi Rock Island	26¾	26¾	26¾	26¾
Chi St Paul	27	27	27	27
Chi M St Paul pr	42¼	42	42¼	42¼
Chi Pneu Tool	67½	67½	67½	67½
Chile Copper	12¾	12¾	12¾	12¾
Chino	23¾	23¾	23¾	23¾
Cocas Cola	22	22½	22	22
Col & Southern	40	40	40	40
Col Gas & Elec	40½	40½	40½	40½
Columbia Graph	6	6	6	6
Con Can	59	59	59	59
Con Candy	1¾	2	1¾	1¾
Con Gas	79	79	79	79
Corn Products	70¾	70¾	70½	70¾
Cosden Oil	23	23	23	23
Cuban Cane Sug	22¾	22¾	22¾	22¾
Cuban Cane Sug pr	65½	65½	65½	65½
Cruckle Steel	44	44	43½	43½
Del & Hudson	100½	100½	100½	100½
Denver R G pr	41½	41½	41½	41½
Distillers Sec	16¾	16¾	16¾	16¾
Equitable Office	62	62	62	62
Erie 1st pr	36½	36½	36½	36½
Fam Players	62	64	62	63½
Fisk Rubber	14½	14½	14½	14½
Gaston Williams	2¾	2¾	2¾	2¾
Gen Asphalt Co	66¾	68¾	66¾	67¾
Gen Electric	126	126	126	126
Gen Motors	14¾	14¾	14¾	14¾
Goodrich	28	29¾	28	29
Gt Nor R pr	75½	75½	75½	75½
Gt Northern Ore	29¾	29¾	29¼	29¾
Haskell & Barker	87¾	88	87¾	87¾
Houston Oil	73	73	72¾	73
Hupp Motor	13	13	13	13
Insectation	36	36½	35½	36
Interboro Cons pr	13¾	13¾	13¾	13¾
Int Harvester	96	96	96	96
Int Nickel	13½	13½	13¼	13¼
International Paper	58	58¾	58	58
Invincible Oil Corp	24	24	23¾	24
Island Oil	4¾	4¾	4	4¼
Jewel Tea common	53½	53½	53½	53½

RAILS WEAKEN ON NEW YORK EXCHANGE

Oil and Steel Issues Advance as a Rule; Copper Shares Are Firm

By W. H. ROSS.
Financial Editor.

Stocks were irregular in New York in the second hour, the market being dull and without feature. Rails remained the weakest group, but got above the first-hour level before noon. Most oil and steel issues showed gains. Coppers, as a rule, lost initial gains. Fitzhugh Luther Stanchfield did not much exceed 135,000 shares. Call money opened at 7 per cent.

The foreign exchange market had an improved tone at the opening, demand sterling advancing almost a cent, to $3.84¼, and francs, lire and marks were quoted higher.

Among strongest stocks were Crucible, Texas Gulf Sulphur, International Paper and Studebaker. They were up a point or more. St. Paul was off ½ point and Reading more than two points.

PRICES RECEDE AT START.

Prices were lower at the opening and rails led the reaction. They were the most active and the weakest group, being affected by Southern Pacific and the Winslow measure and by the refusal of the Labor Board to abrogate national agreements. Trading showed the largest early loss among carriers. At the best oil and steels could be termed irregular. Most of them sold off. Coppers were firm but not dealt in to any extent. Sugars were not in evidence around the start. Motor, tire and shipping shares were quiet and showed little change. The bulk of the trading during the first hour was in rails, oils and specialties. Among the last-named class Famous Players got attention, advancing nearly three points. Royal Dutch made the largest gain for an oil stock. The market rallied and was irregular by midmorning.

SENTIMENT MORE FAVORABLE.

Although business conditions are not showing much improvement and most corporation reports are in sad contrast to their showing as to earnings for a corresponding period, sentimental element whose operations are now constituting the stock market is more favorable than ish view. This is largely because bears have found it difficult to depress prices and it is believed that stocks should soon begin to discount inevitable betterment of trade. The market largely overstocked with goods and it would take but a few months of buying to force industrial plants to operate close to capacity. It is reported that some Western speculators who have been long committed to the short side have altered their views and some quarters it is believed that the market is only awaiting evidence that commodity liquidation is over and that commodity prices have touched bottom.

Boston Curb

Opening prices on the Boston Curb today were:

	Yesterday's Closing	Today's opening
Albany Divide	15c	17c
Allied Mining	20c	22c
Allied Mining pref	21c	22c
Boston & Mont	87c	87c
Butte & Balaklala	6c	6c
Butte & Montana	3½	3½
Crystal	60c	60c
Daddy Lands	13c	14c
Glenmont Oil	2c	2c
Hecla	1	1
Imperial	10c	11c
Mex Oil	1¼	1¼
Midwest Oil	12	12¼
Midwest Ref	126	126
Nipissing	7	7
North An Fuel	2	2
Ohio Oil	277	277
Prairie Oil	312	315
Ray Hercules	3	3
Sapulpa	2	2
Stand Oil New York	382	382
S O Louisiana	3	3
S O Kentucky	13	13
Texas Gulf	1.3-16	1.3-16
Tonn Ry	3	3
Union Tank	133	133
U S Steamship	1	1
Victoria Oil	7	7

New York Curb

Opening bid and asked prices on the New York Curb today were:

	Bid.	Asked.
Aetna Exp	2	2½
Angle An Oil	18	18½
Boone Oil	4	4¼
Boston & Wyoming Oil	15-16	1
Candelaria	1	1¼
Car Light	27½	28
Cleveland Cliffs Copper	2¾	3
Glenmont Oil	2	2¼
Glenrock Oil	21	24
Hecla	1	1¼
Indiana Pipe	91	92
International Pet	15	16
Marland	48	49
Merritt Oil	12	12¼
Midwest Oil	124	126
Midwest Ref	8	8½
Nipissing	6¾	7
North An Fuel	2	2
Ohio Oil	273	277
Prairie Oil	312	315
Ray Hercules	3	3
Sapulpa	2	2
S O New York	382	382
S O Louisiana	3	3
S O Kentucky	13	13
Texas Gulf	1.3-16	1.3-16
Tonn Ry	3	3
Union Tank	132	133
U S Steamship	1	1
Victoria Oil	7	7

Wall Street Briefs

For last year the S. H. Kress Company reports net after Federal taxes of $960,050, equal to $12.80 a share on 75,000 shares of common stock, as against $12,063,000 common stock earned $7,073,000 net, or $94.30 a share.

The Lackawanna Steel Company reports net profits for 1920 of $22,352,000, against $6,000,000 in 1919, against 248,606 December 31, 1920.

The Northern Pipe Line reports for the December quarter net income of $350,000, which is equal to $3.89 a share, against $416,000, or $10.41 in 1919.

Net profits for the last nine months of 1920 are reported by the Texas Pipe Line Company, but Texas Company officials intimated that due to the inability of committees to complete negotiations.

California Petroleum is expected to show between $10 and $11 a share for common stock for 1920 after preferred dividends and taxes.

There are 161 savings banks in the State of New York and the total deposits, per latest official reports, are $2,588,320,262.

The Pennsylvania Railroad for the first February week the loading of 76,944 cars, a decrease of 11,507 or for the full February period 136,028, a decrease of 26,685.

Net income for the Pennsylvania's interstate unified lines per report it is figured that per share earned on common stock for 1920 was over 225,000 cash.

The Standard Gas & Electric Company reports for the year ended December 31 last, gross earnings available for interest charges of $713,685, which is equal to 8.68 per cent. on the $77,826,000 common stock outstanding.

Cotton Market Opening

New York, Feb. 11.—The cotton market was quiet at the opening, but without feature. Initial prices showed a rise of 10 points to a loss of 2 points and for twenty minutes prices fluctuated within these limits. Later on private advices continued bearish on cotton and the market was unsettled. New Orleans was a small buyer here. Opening prices: March 14.50, May 14.19, July 14.05, Oct. 13.72, August 14.40, December 14.85 to 14.90, January 14.40 to 15.00.

Chicago Grain Market

Chicago, Feb. 11.—Wheat opened unchanged to 1¼ lower. Corn started unchanged to ½c lower and oats were ½c to ¾c lower. Provisions opened unchanged to 10c lower. Prices: March 2.01 1-2@2.01 3-4, May 1.92 1-2@1.92 3-4, July 1.78 1-2@1.78 3-4.

Lard, May 12.20. Ribs, May 11.

CUNARD ANCHOR
TRAVEL GUIDE
Passenger and Freight Service from New York To CHERBOURG, SOUTHAMPTON
AQUITANIA Feb. 26—Mar. 27
IMPERATOR Mar. 12—Apr. 9
Mar. 19—Apr. 16
June 11—June 28
To LIVERPOOL
CARMANIA Mar. 5—Apr. 16
CARONIA Mar. 16—June 25
S. S. VICTORIA Mar. 27—Apr. 27
To LIVERPOOL
Passenger Service
MASSILIA May 3 Name
To LONDONDERRY GLASGOW
COLUMBIA Feb. 19—Mar. 26—Apr. 25
ALSATIA Mar. 19—Apr. 23
To PLYMOUTH CHERBOURG, HAMBURG
CASSANDRA Mar. 19—Apr. 21—June 2
To NICE (Genoa), GIBRALTAR, PATRAS, PIRAEUS, PIUME and TRIESTE
CALABRIA Mar. 2
To GIBRALTAR, CHERBOURG, LONDON
ALBANIA (new) Mar. 24—May 3
116 State St., Boston 9. Tel. Fort Hill 6000

NEW YORK $5.61
Price Includes War Tax
Via Rail and Boat
Latest connecting train from So. Station 6.15, Steamer sails Providence 7 P. M. All outside staterooms.
COLONIAL LINE, 196 Wash. St., Boston
Tel. Fort Hill 6000, Prince Pier

Fall River Line
To New York
Boat Tonight 7 P. M. with Parlor Car
Leave South Station (Daily) 3:00 P. M.
City Ticket Office, Phone Fort Hill 6100

BAY STATE LINE NEW YORK $4.25
OUTSIDE STATEROOMS, $1.62
Most Steamships Georgia and Tennessee
Leave Providence, 7 p. m. Tickets and staterooms at South Station, Back Bay and Consolidated Ticket Offices.

REAL ESTATE—MISCELLANEOUS
BANKS' LOSS YOUR GAIN
WINTER HILL SECTION, MEDFORD
SALESMEN ON PREMISES SUNDAY
Bank Commissioner orders all Next Its-sale sold. These houses are nearly new and modern in every way; electric lights, steam heaters, etc., and stand the Tryon Company on the same price. 72 Edwards Street, 10 Whitemore Street, 516 Main Street. Also a three-family house, 10 Tremont Street, Medford.
FRANKLIN REALTY TRUST, 203 Washington St.

COAL CHEAP
If you use Lone-Kenl, the great coal saver. Turns cheap coal into hot coal. Just sprinkle on coal, saves from 1-3 to 1-2 on coal bills. Not chemical nor liquid. Is guaranteed or money refunded. Agents wanted in every locality. Lone-Kenl Co., 201 Tremont st., Boston. Mass. Lone 1000.

PAINT $1.75 Gal. Complete Ready for Paint
Get Our Prices! You Will Save Money.
SOUTH END HARDWARE CO.
Tel. Beach 5355
Complete Line in Building Supplies.

Copper Boilers, Tubing
Buying to close mfg. business and force industrial plants to operate close to capacity. It is reported that some Western speculators who have been long committed to the short side have altered their views and some quarters it is believed that the market is only awaiting evidence that commodity liquidation is over and that commodity prices have touched bottom.

PLUMBING SUPPLIES
Direct to You. Factory Priced
STATE SUPPLY CO.
19 UNION STREET, BOSTON
Phone Rich. 108

BUNGALOW $35 DOWN
BALANCE $35 a month; price $3600; this bungalow, now in grove on lake near Boston. Send for booklet, Salisbury, Inc., 174 Devonshire.

REAL ESTATE—CAMBRIDGE
CAMBRIDGE
6-ROOM BUNGALOW, 3 years old, bath, fireplace, furnace, hot water heat, open plumbing, hardwood floors, front piazza, small lot; $6,000; $1,000 cash, balance like rent. Apply owner, 2 Fayerweather st., Cambridge.

CAMBRIDGE
TWO double houses, 7 and 8 rooms, modern conveniences, good location, both take this opportunity to own your own home; will sell for $11,000 and $12,000; terms to suit purchaser. MARY E. WILLARD, Cambridge.

REAL ESTATE—MEDFORD
$5,500 THREE family, route 93 month. Cottage 6 rooms, 11 Alford st. Med.

REAL ESTATE—QUINCY
$200 DOWN
AND $20 a month will buy a home in Quincy for $2,500; 6 rooms, all on one floor; can be seen any week day or Sunday; 1 mile from Quincy Sq. 1262, 537 Sea st., Quincy.

BUSINESS PROPERTY
FOR SALE OR RENT—Factory brick building, on corner of two streets, four stories, 50x100 feet, with 2-story brick annex, 30x60 feet; 1000 H. P. BABIN & CASS, Centre, Mass.

APARTMENTS—BACK BAY
APARTMENT to let, 5 rooms, bath, store room, steam heat, hot water, 7 rooms; Libby-McNeill & Libby, 6 Fulton st. Tel. 84 Beverly.

APARTMENTS—ROXBURY
39 HAMMOND ST. HOUSE, 6 RILEY AVE, Normanton st., 4-room suites, $15. JANITOR, 6 ROOMS, steam heat, con. bd. water, $16. 1 ROOM, gas, range, toilet, $14 month. 4 ROOMS, gas, range, toilet, $14 month. Tel. Roxbury 2100.

APARTMENTS—SOMERVILLE
3 ROOM and kitchenette, electric lights and heat, 50 Central st. Tel. Somerville 1414-J.

APARTMENTS—SOUTH END
FURNISHED suite of 3 rooms, improvements, TIMMY, 1900 Washington st. Beach.

FURNISHED APARTMENTS
FURNISHED apartments, suites, two and three rooms, $5.50, $6 and $11 a week. F. H. PHILLIPS, 1 Bulfinch pl., off Cambridge st. 2482.

TO LET—Furnished desirable 3-room suite, all improvements. Tel. Brookline 1314-J.

STORAGE
HUB STORAGE WAREHOUSE
949 Washington st. Tel. Beach 5.

Utah Copper 57½ 57¾ 57½ 57¾
Utah Metals 23¾ 24 23¾ 23¾
Utah Securities 17¾ 17¾ 17¾ 17¾
Waldorf System 18¾ 18¾ 18¾ 18¾
W E R R pr 68 68 68 68
Westinghouse 39½ 41½ 39½ 41½
Wilson 7½ 7½ 7½ 7½

GOVERNMENT BONDS.

2d 4½s 1928	90	90	89.80	89.80
4th 4¼s 1933	89.90	89.90	89.80	89.80
Victory Note 4¾s	97.04	97.10	97.04	97.08

BONDS

Man Riv Power 6s	78	78	78	78
Swift & Co 6s	80¼	80¼	85	85¼

Dividend Declarations

Reading Co. declared 2 per cent. quarterly dividend on second preferred stock, payable April 14 to stock of record March 25.

United Cigar Stores Co. declared 1¾ per cent. preferred dividend, payable March 15 to stock of record February 28.

Niles-Bement-Pond Co. declared quarterly dividend of 1½ per cent. on common. Regular quarterly dividend of 1½ per cent. on preferred, both payable April 1 to holders of record March 15.

Hudson & Manhattan R. R. declared quarterly dividends of 2½ per cent. on common and 1½ per cent. on preferred, both payable April 1 to stock of record February 28.

FURNISHED ROOMS—CAMBRIDGE
ALWYN ST., 80—Large housekeeping rooms, 1 and 2 adjoining, with bath; reasonable.
BROADWAY, 378—Neat furnished st., sunny room, suitable for 2; gas; $4.
HAMMOND ST., 42—2 furnished rooms, housekeeping privileges; gas and electric; reasonable. Cambridge 2642-J.
SACRAMENTO ST., 145—Room to let, private family, furnished, reasonable. Phone Cambridge 4000.
TO LET—Nicely furnished 2 rooms, kitchenette, all improvements, bath, floor. Tel. Cambridge 2642-J.
2 OR 3 fine rooms, housekeeping, bath from basement floor. Beach, Cambridge 2370-W.

FURNISHED ROOMS—DORCHESTER
NORTHERN AV., 1653 — 2 large front rooms, furnished, cleaning kitchen. Tel. Dor 1904-M.
EVERETT AV., 16—Clean cut, 2 large rooms, furnished, housekeeping privileges.
SUMNER ST., 39—Heated, furnished front room, suitable for 2 gentlemen; gas; $4.50. Uniandia 2253-W.
FURNISHED room, with board, business couple or 2 young men. Dorchester 1904-M.

FURNISHED ROOMS—FOREST HILLS
SUNSET AV., 3—4 unfurnished or unfurnished rooms, bath. Tel. Mar. 3.

FURNISHED ROOMS—MAPLEWOOD
2-3 HOUSEKEEPING rooms, gas, coal stoves, $6-$8 week, heat extra. Malden 1182-W.

FURNISHED ROOMS—NEWTON
CENTRAL—Nicely furnished room, for one or two gentlemen, steam heat. Newton North 2007-W.

FURNISHED ROOMS—ROXBURY
ROCKLAND ST., 6—Furnished rooms, light housekeeping if desired.
LARGE front room, all conveniences, 2 minutes to Dudley St. terminal. Roxbury 1788-M.
TO LET—2 rooms furnished for housekeeping.
WESLEY ST., 16—Furnished and unfurnished rooms, kitchenettes, ROXBURY ROOM BUREAU, Roxbury 2100.
WINTHROP ST., 5—2 light housekeeping rooms, gas, electric, $4.50 and $5.50. Apply 3 minutes to Dudley St. Station.
WOODLAWN AV., 9—Newly furnished corner front room, suitable for 2 gentlemen.

FURNISHED ROOMS—SOMERVILLE
CUTTER ST., 16—2 rooms for light housekeeping. Tel. Somerville 1414-J.

FURNISHED ROOMS—SOUTH END
HOTEL APPLETON, 418 Tremont st. Rooms, $1 per night and up. Tel. Beach 2100.
2 ROOMS with kitchenette, private side entrance, front floor. F. H. CONNAUGHTON & CO.
PUTNAM AV., 31—Kitchenette room for 2 gentlemen; gas; $4.50. Uniandia 2253-W.
SHAWMUT AV., 441—Nicely fur. rooms, gas range, $4 and $5. Beach 4848.
TREMONT ST., 1340—Light housekeeping room, $4.50 week. Uniandia 2253-W.
TREMONT ST., 611A—If you are looking for good clean respectable rooms for lodging house of the same type see KELLEY.
TREMONT ST., 1340—Nicely furnished rooms, newly furnished and redecorated, also kitchenette. Uniandia 2253-W.
W. NEWTON ST., 37—Homelike, every room other than first floor has open fireplace, steam heat and tel. in every room. Private table.

BOARD AND ROOMS
GOOD home for elderly or invalid patients, best care guaranteed. Tel. Milton 2690.

WHERE TO DINE
CROP SHOT serves special dinners, 12 to 8 p. m., 75c. DINNERS and SUPPERS a la carte. Open evenings; reasonable prices. HARLEY HOUSE, 54 HARVARD AV., BOSTON.

FEMALE HELP WANTED
WANTED
Experienced two-needle operator on ladies' duck garments. EMPIRE MFG. CO., 587 Harrison av., Boston.

Wanted, Experienced Stitchers And Hand Sewers
Steady work, good pay. Apply
KNITTING Co.
2015 Washington st., Roxbury.

WANTED SALESWOMAN
In a children's dept. of high class shop; only those with experience in selling to children need apply; also stock girl with knowledge of children's wear. Apply 2nd floor, Jordan Marsh Co.

WAITRESSES WANTED
EXPERIENCED hot pressers; Apply Steward, Lexington st., Newton Highlands.
DRAPER, experienced on silk dresses. Apply 2507 Washington st.
ELDERLY WOMAN to care for 2 children, in exchange for room and board. Call after 6 p. m. Tel. Roxbury 2100.
FINISHERS, experienced on silk dresses. Apply 2507 Washington st.
GIRL wanted to learn waist and skirt makers wanted on silk dresses. Apply 2507 Washington st.

FEMALE HELP—MISCELLANEOUS
LADIES, gentlemen—We will train you for needle demonstrator at your home; no experience necessary; enclose stamp. 100 Boylston st., Room 402.

MALE HELP WANTED
Attention, Toolmakers
We want perfect mechanics to take up our tool design and tool engineering work; we have a fine proposition for men who are looking for permanent employment; state qualifications and experience in first letter. Address Box 1, Boston American.

TOOL DESIGNERS
Wanted by a manufacturer of small machines of work; with experience; PRODUCTION TOOLS on brass work; state salary. Address Box 1, Boston American.

I WANT 100 YOUNG MEN
Between the ages of 18 and 25 who are desiring a profession, trade, vocation or business; I will teach them for $50; ALSO GIVE THEM FIRST FOUNDATION.
REILLY, THE MAN MAN
Salesman must be first-class either general farm hand. Apply PRICE PUTNEY HOUSE, 37 Putney st., Brighton.
REPRESENTATIVE wanted for soliciting domestic orders on well-known line; splendid opportunity to earn from $50 to $60 per week; no investment required. Address Box 1, Boston American.

MALE HELP—MISCELLANEOUS
BANKRUPT SALE PRICES
UNITED CLOTHING CO.
335 WASHINGTON ST. 335
Remember the Number
$75,000 Stock Selling at 10c to 50c on the Dollar
$30 Overcoats and Suits, $4.98

Men's
Overcoats made for custom trade, $22 overcoats, $4.98; $25 overcoats, $4.98; men's $45 and $50 overcoats, $9.98; $75 overcoats, $19.98; men's $15 and $18 suits, $4.98; $20 suits, $6.98; $25 suits, $9.98; $30 suits, $12.98; $35 suits, $14.98; $40 suits, $16.98; $45 suits, $18.98; $50 suits, $19.98; $60 suits, $24.98; $75 suits, $29.98; $100 suits, $34.98; $125 suits, $39.98; $150 suits, $49.98; $175 suits, $59.98; $200 suits, $69.98; $225 suits, $79.98; $250 suits, $89.98; $275 suits, $99.98; $300 suits, $109.98; $350 suits, $119.98; $400 suits, $129.98; $450 suits, $139.98; $500 suits, $149.98; $550 suits, $159.98; $600 suits, $169.98; $650 suits, $179.98; $700 suits, $189.98; $750 suits, $199.98; $800 suits, $209.98; $850 suits, $219.98; $900 suits, $229.98; $950 suits, $239.98; $1000 suits, $249.98; $1100 suits, $259.98; $1200 suits, $269.98; $1300 suits, $279.98; $1400 suits, $289.98; $1500 suits, $299.98; $1600 suits, $309.98; $1700 suits, $319.98; $1800 suits, $329.98; $1900 suits, $339.98; $2000 suits, $349.98; $2100 suits, $359.98; $2200 suits, $369.98; $2300 suits, $379.98; $2400 suits, $389.98; $2500 suits, $399.98; $2600 suits, $409.98; $2700 suits, $419.98; $2800 suits, $429.98; $2900 suits, $439.98; $3000 suits, $449.98; $3100 suits, $459.98; $3200 suits, $469.98; $3300 suits, $479.98; $3400 suits, $489.98; $3500 suits, $499.98; $3600 suits, $509.98; $3700 suits, $519.98; $3800 suits, $529.98; $3900 suits, $539.98; $4000 suits, $549.98; $4100 suits, $559.98; $4200 suits, $569.98; $4300 suits, $579.98; $4400 suits, $589.98; $4500 suits, $599.98; $4600 suits, $609.98; $4700 suits, $619.98; $4800 suits, $629.98; $4900 suits, $639.98; $5000 suits, $649.98; $5100 suits, $659.98; $5200 suits, $669.98; $5300 suits, $679.98; $5400 suits, $689.98; $5500 suits, $699.98; $5600 suits, $709.98; $5700 suits, $719.98; $5800 suits, $729.98; $5900 suits, $739.98; $6000 suits, $749.98; $6100 suits, $759.98; $6200 suits, $769.98; $6300 suits, $779.98; $6400 suits, $789.98; $6500 suits, $799.98; $6600 suits, $809.98; $6700 suits, $819.98; $6800 suits, $829.98; $6900 suits, $839.98; $7000 suits, $849.98; $7100 suits, $859.98; $7200 suits, $869.98; $7300 suits, $879.98; $7400 suits, $889.98; $7500 suits, $899.98; $7600 suits, $909.98; $7700 suits, $919.98; $7800 suits, $929.98; $7900 suits, $939.98; $8000 suits, $949.98; $8100 suits, $959.98; $8200 suits, $969.98; $8300 suits, $979.98; $8400 suits, $989.98; $8500 suits, $999.98; $8600 suits, $1009.98; $8700 suits, $1019.98; $8800 suits, $1029.98; $8900 suits, $1039.98; $9000 suits, $1049.98; $9100 suits, $1059.98; $9200 suits, $1069.98; $9300 suits, $1079.98; $9400 suits, $1089.98; $9500 suits, $1099.98; $9600 suits, $1109.98; $9700 suits, $1119.98; $9800 suits, $1129.98; $9900 suits, $1139.98; $10000 suits, $1149.98; $10100 suits, $1159.98; $10200 suits, $1169.98; $10300 suits, $1179.98; $10400 suits, $1189.98; $10500 suits, $1199.98; $10600 suits, $1209.98; $10700 suits, $1219.98; $10800 suits, $1229.98; $10900 suits, $1239.98; $11000 suits, $1249.98; $11100 suits, $1259.98; $11200 suits, $1269.98; $11300 suits, $1279.98; $11400 suits, $1289.98; $11500 suits, $1299.98; $11600 suits, $1309.98; $11700 suits, $1319.98; $11800 suits, $1329.98; $11900 suits, $1339.98; $12000 suits, $1349.98; $12100 suits, $1359.98; $12200 suits, $1369.98; $12300 suits, $1379.98; $12400 suits, $1389.98; $12500 suits, $1399.98; $12600 suits, $1409.98; $12700 suits, $1419.98; $12800 suits, $1429.98; $12900 suits, $1439.98; $13000 suits, $1449.98; $13100 suits, $1459.98; $13200 suits, $1469.98; $13300 suits, $1479.98; $13400 suits, $1489.98; $13500 suits, $1499.98; $13600 suits, $1509.98; $13700 suits, $1519.98; $13800 suits, $1529.98; $13900 suits, $1539.98; $14000 suits, $1549.98; $14100 suits, $1559.98; $14200

EDITORIAL PAGE OF THE

BOSTON AMERICAN

Largest Evening Circulation in New England

FEBRUARY 11, 1921
BOSTON

Why Russian Propaganda Is So Powerful

The reactionary interests throughout the world have tried to terrify the middle classes by pictures of the terrible effectiveness of Russian propaganda. The mental laziness of ninety-nine out of every one hundred men and women which makes them unwilling to analyze a statement for the purpose of determining whether it is reasonable to believe it and makes them prefer to take predigested facts as they take predigested food for breakfast, facts that have been arranged and interpreted for them by propagandists, has made it easy for these propagandists to create the impression in the minds of the middle class that the Russian Government and the Russian people, by some mysterious and awful methods of propaganda, are able to inflame the minds of people whenever they come in contact with them, whether they be soldiers fighting them or civil population.

This mental laziness prevents the world's middle classes from interpreting for themselves the undoubted fact that wherever Soviet Russia forces have faced the enemies their morale has been better and the morale of the enemy has steadily deteriorated, and the farther into Russia the enemy has penetrated and the more successful they have seemed, the more loyal has grown the Russian people to their government; while on the other hand, wherever the Russian armies have penetrated into enemy countries the population have risen up to welcome them.

These facts being admitted, the middle class in the world preferred to permit the reactionary enemies of Russia to interpret these facts and to assign to them causes, of the reasonableness and probability of which the middle classes did not appear to examine with any thoughtfulness. The idea put out by the propagandist against Russia is generally that Russia makes its headway by propaganda through recklessness of promising to ignorant people. Now the slightest examination of this interpretation of the causes of Russia's success in the alleged propaganda will reveal the improbability of any such interpretation.

If mere promises could win battles and conquer territories then the world would be all included in the British Empire. There are indeed very few, if any, of the imperialistic nations who do not accompany their conquering, devastating, plundering armies with all kinds of lies and promises. But their propaganda fails utterly. Do the middle classes of the world ever stop to think why the Russian propaganda succeeds and their enemies' propaganda fails? Let us give you one illustration.

The present Russian Government is the only government in the world which has honestly carried out the Wilsonian doctrine of self-determination, which Wilson himself betrayed. Russia offered and granted freedom to every nation conquered and annexed to Russia by the old Czaristic regime which indicated a desire to be free again. This included Persia. Not long before the war Persia fell into some difficulties in her finances. An able American was called upon to aid the Persian Government, and he did his work so well and disinterestedly that the Persian financial affairs began to straighten themselves out. But just then Russia and England entered into an agreement for the partition of Persia, in which Russia was to take the northern part of Persia and England was to take the southern part, nearest to India, and a small strip of the centre was alone left to the Persians.

In despair the Persians appealed to the conscience of the world, but the world being busy attending to its own business, made no reply. Then came the war. Then came the revolution in Russia and the establishment of the present government and the introduction for the first time in modern history of the honest application of the right of self-determination. Russia having no business in Persia withdrew and made amends for the wrongs done Persia under the old Czar's regime by a number of wholly gratuitous concessions. Thereupon Great Britain gets a mandate for the whole of Persia from the holy allies who had been making war against Germany to make the world safe for democracy.

Thereupon the British proceeded to occupy the whole of Persia, even that part which the Russians had evacuated, and the brief dreams of Persians that they were once more going to enjoy their liberty seemed over. In desperation the Persians appealed to Russia, and Russia responded immediately, notifying the British that they withdrew to give Persia her liberty and not to facilitate a change from a Russian to a British master. Immediately the Russian "Red" armies were sent to Persian frontiers. The British hurried troops from India, but when they faced the "Red" armies they went over from the British side by whole regiments, placing themselves under the command of the Russian officers.

When more than 14,000 had thus abandoned the British armies, the British retreated, the whole population rising up against them. The British are continuing to retreat and are now withdrawing, not only from that part of Persia which had been originally assigned to Russia and which she undertook to grab when Russia withdrew, but she is abandoning the whole of Persia.

Does it take a great deal of mental activity to understand why, in such circumstances, Russian propaganda is powerful and the propaganda of our holy allies is useless?

Pershing Right as to Great Cost of Unpreparedness

General Pershing has just told the country, through his testimony before a congressional committee, that he considers it would be a terrible mistake to slacken our preparations for adequate military and naval defence so long as any other country in the world is better prepared than we are.

In the course of his testimony concerning the necessity for maintaining the skeleton of an effective army and going on with our naval program, he said something of great significance which added to the weight of his opinion, when he declared that there was no man in America who had so good an opportunity to know the cost of unpreparedness as he; and he further declared that this cost was gigantic.

Indeed, it is difficult to understand the point of view of those who would oppose adequate preparation for our national defence as a mere insurance policy. The American people are an intelligent people. Our pacifists are men and women of culture. They must have read history. They must have learned the great and weird phenomenon of history, that under like circumstances history tends to repeat itself; for though institutions change and manners change and the arts and sciences advance, human character remains unaltered down through the ages. Therefore, our pacifist friends must understand the wisdom of George Washington's farewell advice to his country that the "way to maintain peace is to be prepared for war"; that the way to bring on war and national dissolution is not to be prepared for it and to be helpless before it.

There is nothing in the history of the world and nothing in the history of our own country which gives us any assurance that there is safety in helplessness.

Still Blocked

Copyright, 1921, Star Company

More Truth Than Poetry

"Just Like a Woman"

By S. E. KISER

SHE turned to him and left behind
The pleasures that she should have cherished;
She lightly spoiled their peace of mind,
Fond hopes that they had fostered perished.
They said she'd "thrown herself away."
And, being steeled against compassion,
Expected her to come to pray
For mercy in the old, old fashion.

SHE went to dismal walls and bare,
A victim of Love's necromancy;
With sorrow that was hard to bear
They wondered at her foolish fancy.
They spoke of all she might have had,
Where richest luxuries abounded;
They pictured her ill-kempt and sad,
By ugliness and want surrounded.

OF him they never spoke at all.
For they had won a high position.
While he was of the worms that crawl,
By Fate assigned a low condition.
He lacked the gift for making gains
Or rising to a lofty station;
With simple gentleness and brains,
He was beneath consideration.

THEY left her to her wretched fate,
And learned to turn from futile grieving;
The gossips ceased to watch and wait,
But woman's ways are past believing.
Serenely, where the light was dim,
She learned to stitch at little dresses,
And, with a strange, sweet faith in him,
Was gladdened by his fond caresses.

Mr. B. Baer

A SUCCESSFUL FAILURE

THE Eighteenth Amendment will be remembered so long as there are studious birds to drink in history. Prohibition has been a success. For the bootleggers.

IN the old days, a wife could depend on her husband being in the old corner booozarium. The difference between prohibition and the old days is that a wife used to know where to find her husband. Now, she doesn't know where to look for him; he isn't dependable any more.

HE may be following the distilled tracks of the bootleggers to his subterranean mansion or sniffing the breezes for a bottled in bond clew. Prohibition has made drinking exclusive. Make anything exclusive and all the neighbors' children want to join the party.

TELL a boy he can't do something and he will do it if he busts a leg. The boy is father to the man. And father's legs are stronger.

THEY'VE got to be. In the olden days they aged the alcohol in the wood. Now they age the wood in the alcohol. It's getting so in these days that black looks like a gay and festive color. If folks see a man smiling, they marvel at him like an Arab seeing his first airplane.

SUNDAY is going to be a beautiful day for a murder by the time the blue-nibitionists, the prohibitionists and dor'-nibitionists get through oiling the machinery with a monkey wrench.

THE abolitionists of 1861 freed the slave. The abolitionist of 1920 slaved the free.

THE Eighteenth Amendment doesn't work because it was designed for folks who do work. The rich man can still step forta and grab headaches, nausea and delimium see-ems, but the poor are denied that luxury.

THE canning of vodka saved Russia. Now they fight better than ever. And the Eighteenth Amendment will save America when it passes over the bootleggers' veto.

Ye TOWNE GOSSIP

Registered U. S. Patent Office

By K. C. B.

ASK ANYBODY.
WHO KNOWS.
AND HE will tell you.
OR SHE will tell you.
THAT THE power of example.
IS THE greatest power.
IN THE whole world.
FOR GOOD or evil.
AND IF one man.
GIVES A lot of money.
TO A worthy charity.
AND GETS his picture.
IN ALL the papers.
ANOTHER MAN.
WILL GO right out.
AND BE photographed.
AND DO the same.
AND IF some woman.
WEARS A silly hat.
THAT LOOKS like a salad.
OR ANY old thing.
SOME OTHER woman.
WILL NEVER be happy.
TILL SHE gets one.
AND YOU can remember.
WHEN YOU were a kid.
AND YOUR father grabbed you.
FOR DOING something.
YOU SHOULDN'T have done.
AND PREPARED your person.
FOR PUNISHMENT.
YOU PROBABLY yelled.
"WELL, WILLIE Jones.
"HE DONE it first."
AND IT'S been that way.
SINCE THE world began.
AND ALL anything needs.
BE IT good or bad.
IS JUST somebody.
TO GET out and start it.
AND I'M worried to death.
NOW THAT a soldier.
IN THE Fox Hills Hospital.
HAS BIT his nurse.
FOR WITH so many soldiers.
AND SO many hospitals.
IT'S A terrible thing.
TO START biting the nurses.

I THANK you.

Discourses of a Scientist

By Edgar Lucien Larkin,
Director Mt. Lowe Observatory

THE most absorbing imaginings of novelists, the heights of drama and exalted flights of poetry, often the harbingers of scientific discoveries; these all are not so intensely fascinating as recent scientific discovery. The most attractive of recent things is radio-activity, the projection of particles and also energy waves from ores, minerals and metals, that to look upon ordinarily would give no hint of their magical and mysterious properties.

Uranium, the heaviest form of matter known, whose atomic weight is 238.5 times that of the lightest atom, that of hydrogen, is unstable; it emits radium incessantly. And energy waves also. Millikan, who isolated and weighed one electron, a feat as great as that of weighing a sun, puts the half-period in uranium at eight billion years. That is, half will be hurled and radiated away in that vast period of time. Half of the remaining half in eight billion years, and so on. The half of radium emanates away in 2,000 years, and a half of the other half in 2,000 years, and so on.

Thorium is a very slow radio-active element. It sends forth waves and also helium. Helium is a gas whose atomic weight is 4, that of hydrogen always being 1. But the helium molecule contains only one atom, while hydrogen contains two.

All hopes of commencing to think of the vast age of matter and the structural universe are void.

Uranium, for instance, has the pent-up force of the powerful electrons in its atoms to act in projecting radium, helium and energy waves from its mass. But it war quite different for the integration of the first uranium from cosmic space. The atoms had no forces behind to push them onward. They must have fallen together by the excessively weak force of gravitation, from amazing distances in space toward centres of forming uranium. And the same is true of thorium and polonium. Quadrillions of years may as well be written as trillions. Inconceivable eons of duration, at all events.

All of the radio-active metals send out emanations, and these at once begin to radiate themselves away. The periods of many have been measured with accuracy by means of the new highly sensitive apparatus. These periods vary for a few seconds, in evanescent emanations, to years and centuries for others. Helium, argon, neon, xenon and krypton, gases discovered in recent years, have shown themselves to be inert; that is, they will not unite and form any compound with any of the 92 elements so far discovered by chemists.

But all human flights of thought are impotent in striving to think of the enormous antiquity of helium. And it is a product of disintegration of far older uranium. Helium is seen in the new powerful telespectroscope not only in thousands of colossal suns, but in far older nebula whence suns are condensed. Thus so far as science knows, when we see helium we know it came from still more ancient uranium. It may be as well to write a centillion of years. A centillion is 1 with 300 zeros to the right. Good brother Kapila, mudhut centuries ago, in his Sampkirya philosophy, said that a universe was formed upon the ruins of another once in every period of 4,320,000,000,000 years, only 13 figures. What is this compared with 301 figures? But our great Aryan precursor in advanced thought sensed the overwhelming antiquity of matter.

The highest flights of philosophic speculation of all ages are so completely outclassed by modern discoveries by retort, electrical furnace, telescope, telespectroscope, telephoto cameras, telespectro cameras, the new ultra-ultra-violet-energy-wave microscope, the amazing electrical balance and moving picture apparatus, with color photography, that there is no comparison. Wireless sending of human intelligence by electro-magnetic space waves, and now the image of the human face by wireless telephonic mechanism sending forth waves (there is some new wonder daily) are changing the career of man on earth.

My mail on what is called psychic phenomena surpasses all that I have received in sixty-two years. Astounding directed writings of simply overpowering interest come from every direction. Good inventor Edison will surely put out a mechanism to startle humanity. Christendom is now in an exceeding unique and critical state.

Street Corner Gangs

By Robert Fairfield

EVERY American town and city has its street-corner gangs.

These gangs vary in size and viciousness according to the size of the city. Thus it is a fact that the gangs which infest the streets of East Saginaw, Michigan, are neither as large nor as depraved as the gangs which decorate some of the corners in Boston.

Several days ago, a policeman broke up one of these aggregations in this city. This particular gang had gathered nightly at a certain street corner, where the members amused themselves by making insulting remarks to women who passed. If the woman happened to be accompanied by an escort who took issue with the gang member making the remark, the entire gang would jump upon him and "beat him up."

The police failed to put a stop to these occurrences, for the fact was the officer on the beat was afraid of the gang. Recently a new policeman was assigned to the route. He heard complaints of the gang's actions and, catching members of the gang separately, dealt with them efficiently and in his own manner.

EVERY MEMBER OF THAT GANG WAS A COWARD.

The policeman realized this and knew that if he dealt with the individuals when they had not the moral and physical support of the gang his task would be simple.

Nobody thought the affair was worth reporting to the newspapers. Yet this officer's act stamped him not only as a good policeman, but as a student of psychology. There are a number of other corners in Greater Boston infested with these gangs. I wonder if the officers on those beats have ever tried earnestly to break them up?

Street-corner gangs seem to be a sort of national pest in the United States. They are divided into many classes and located in many walks of life.

Congress is full of street-corner gangs. So is Wall Street. We find them in politics and in business. We find them in the tenements of the poor and in the drawing rooms of the wealthy. Let's think this over. Take Wall Street, for instance. Do you suppose that any individual there would attempt to water stock, juggle books, misrepresent properties and do the thousand and one other rotten things which are being done by the street-corner gangs of Wall Street every day? Not by a long shot! They commit these offences because they know the strength of THEIR GANG. And they know that the gangs which are located in Congress will help them. THEY ALSO KNOW THAT THE POLICEMAN ON THE BEAT IS AFRAID OF THEM.

There is one thing which the street-corner gangs of Washington and Wall Street are afraid of. This is PUBLIC OPINION. These gangs are well grounded and in this respect all street-corner gangs are again alike. Several weeks ago it came to light through a police raid that a gang of bootlegs in a California city had been taking girls to a shack and assaulting them. One girl had her jaw broken and her head and body badly bruised when she resisted. Even hard-to-arouse Public Opinion could not stand for this. Sparks of indignation flew about the city until the fires of incensed humanity flamed up and a lynching party was formed. Public Opinion is a dangerous thing to irritate.

To the Editor

Those High Heels

Editor Boston American:

In opposition to the high heels, Wellesley girls, according to the Boston American, have set a good example. The entire medical profession know well that the fashion is not only droll, but very harmful. The sharp-pointed shoes are bad enough in themselves, but of course much worse when the toes are rammed into them by the absurdly high heels.

So much has been said on the subject that we are inclined to look at all the heels on the street, and when I note a girl in low heeled boots I feel like offering her a word of praise for her good sense.

Better let up on it, girls, and not run the risk of a tumble; for the present fashion is not only harmful in a general way, but actually directly dangerous.

CHARLES E. PAGE, M. D.
Boston, Jan. 25, 1921.

IN DAMP WEATHER

Hope is a poor substitute for a leaky sole.

THIS GAY WORLD

Auto bandits come and go.
Causing honest men to worry;
Fourth of March is coming, though
Woodrow's not in any hurry;
Prohib officers pursuing
Bootlegs up and down the street;
Every minute something doing,
Life's an everlasting treat.